

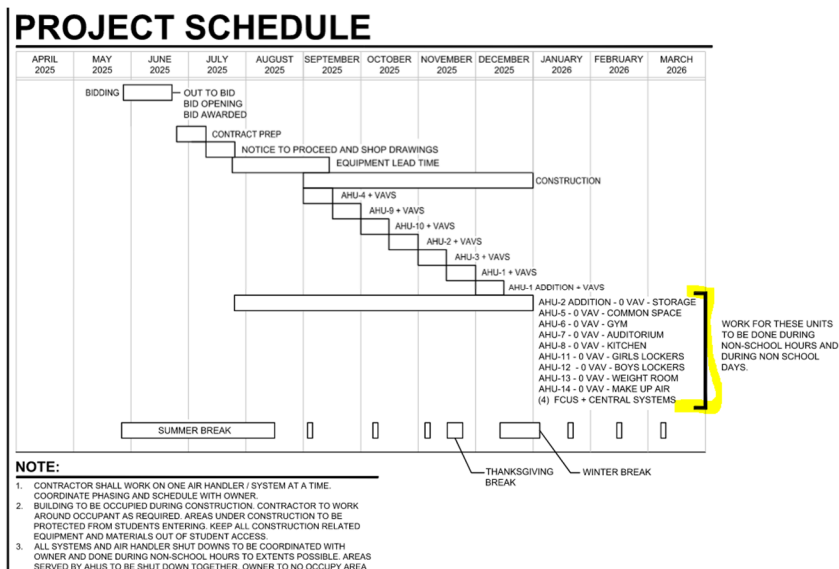

**Questions and Answers for Bid No. 25-017**  
**OPS Blackburn VAVs & HVAC Control Replacement**  
**Q&A Issue Date: 6/20/25**  
**Bid Due Date: 5/27/25**

**Q1.** The schedule shown on sheet T0.0 shows certain work that will need to be performed during non-school hours. Is this just on the AHU or does it include the VAV's/FPB's?

**A1.** Per the issued project schedule, it is intended to be for just the bracketed units , not all the AHUs / VAVs.



**Q2.** Is there a drawing available that shows the high pressure duct from the air handler to the VAV's? It would be helpful to know how many VAV's are connected to each air handler.

**A2.** Original system design drawings are attached for general reference purposes only.

**Q3.** The Drawings list Titus as the basis of-design for the VAV's. The Specifications, being a performance type Spec, do not list other manufacturers. Will other manufacturers be considered

**A3.** VAV's provided are to meet the basis of design.



S Y S T E M S			
NO.	DESCRIPTION	UNIT	LOCATION
1	1.000000	1.000000	1.000000
2	2.000000	2.000000	2.000000
3	3.000000	3.000000	3.000000
4	4.000000	4.000000	4.000000
5	5.000000	5.000000	5.000000
6	6.000000	6.000000	6.000000
7	7.000000	7.000000	7.000000
8	8.000000	8.000000	8.000000
9	9.000000	9.000000	9.000000
10	10.000000	10.000000	10.000000
11	11.000000	11.000000	11.000000
12	12.000000	12.000000	12.000000
13	13.000000	13.000000	13.000000
14	14.000000	14.000000	14.000000
15	15.000000	15.000000	15.000000
16	16.000000	16.000000	16.000000
17	17.000000	17.000000	17.000000
18	18.000000	18.000000	18.000000
19	19.000000	19.000000	19.000000
20	20.000000	20.000000	20.000000
21	21.000000	21.000000	21.000000
22	22.000000	22.000000	22.000000
23	23.000000	23.000000	23.000000
24	24.000000	24.000000	24.000000
25	25.000000	25.000000	25.000000
26	26.000000	26.000000	26.000000
27	27.000000	27.000000	27.000000
28	28.000000	28.000000	28.000000
29	29.000000	29.000000	29.000000
30	30.000000	30.000000	30.000000
31	31.000000	31.000000	31.000000
32	32.000000	32.000000	32.000000
33	33.000000	33.000000	33.000000
34	34.000000	34.000000	34.000000
35	35.000000	35.000000	35.000000
36	36.000000	36.000000	36.000000
37	37.000000	37.000000	37.000000
38	38.000000	38.000000	38.000000
39	39.000000	39.000000	39.000000
40	40.000000	40.000000	40.000000
41	41.000000	41.000000	41.000000
42	42.000000	42.000000	42.000000
43	43.000000	43.000000	43.000000
44	44.000000	44.000000	44.000000
45	45.000000	45.000000	45.000000
46	46.000000	46.000000	46.000000
47	47.000000	47.000000	47.000000
48	48.000000	48.000000	48.000000
49	49.000000	49.000000	49.000000
50	50.000000	50.000000	50.000000
51	51.000000	51.000000	51.000000
52	52.000000	52.000000	52.000000
53	53.000000	53.000000	53.000000
54	54.000000	54.000000	54.000000
55	55.000000	55.000000	55.000000
56	56.000000	56.000000	56.000000
57	57.000000	57.000000	57.000000
58	58.000000	58.000000	58.000000
59	59.000000	59.000000	59.000000
60	60.000000	60.000000	60.000000
61	61.000000	61.000000	61.000000
62	62.000000	62.000000	62.000000
63	63.000000	63.000000	63.000000
64	64.000000	64.000000	64.000000
65	65.000000	65.000000	65.000000
66	66.000000	66.000000	66.000000
67	67.000000	67.000000	67.000000
68	68.000000	68.000000	68.000000
69	69.000000	69.000000	69.000000
70	70.000000	70.000000	70.000000
71	71.000000	71.000000	71.000000
72	72.000000	72.000000	72.000000
73	73.000000	73.000000	73.000000
74	74.000000	74.000000	74.000000
75	75.000000	75.000000	75.000000
76	76.000000	76.000000	76.000000
77	77.000000	77.000000	77.000000
78	78.000000	78.000000	78.000000
79	79.000000	79.000000	79.000000
80	80.000000	80.000000	80.000000
81	81.000000	81.000000	81.000000
82	82.000000	82.000000	82.000000
83	83.000000	83.000000	83.000000
84	84.000000	84.000000	84.000000
85	85.000000	85.000000	85.000000
86	86.000000	86.000000	86.000000
87	87.000000	87.000000	87.000000
88	88.000000	88.000000	88.000000
89	89.000000	89.000000	89.000000
90	90.000000	90.000000	90.000000
91	91.000000	91.000000	91.000000
92	92.000000	92.000000	92.000000
93	93.000000	93.000000	93.000000
94	94.000000	94.000000	94.000000
95	95.000000	95.000000	95.000000
96	96.000000	96.000000	96.000000
97	97.000000	97.000000	97.000000
98	98.000000	98.000000	98.000000
99	99.000000	99.000000	99.000000
100	100.000000	100.000000	100.000000

# MECHANICAL FLAG NOTES

1. Connect new make up air handling unit (MAH-1) outdoor air duct to existing relief air duct and hood.
2. Connect new 5" gas vent from WH-1 to existing boiler breaching at base of stack.
3. Coordinate light troffer supply diffuser with Electrical Contractor.
4. Relocate two existing condensing units and wall supported platform. Reconnect and insulate refrigerant piping. Verify exact sizes of piping.
5. Linear diffuser ID-1 to run continuous for 32'. (Verify exact location of diffuser and ceiling structure). Provide duct connection plenum 5 places as shown. Remainder to be used as return air.
6. Remove existing exhaust fan and turn over to owner. Install new exhaust fan EF-5. Provide sheet metal transition to adapt new fan base to existing curb.
7. Relocate existing energy management control panel to new office. Coordinate exact location with owner.
8. Ductwork serving new cafeteria expansion to run in joist space tight to metal deck.

# MECHANICAL GENERAL NOTES

1. Mechanical contractor is responsible for removal and replacement of existing ceilings and walls required for the installation of new mechanical equipment where not shown removed on architectural plans.
2. Existing ductwork, piping and equipment is shown dashed. New ductwork, piping and equipment shown solid is new.
3. See architectural reflected ceiling plans for exact location of all diffusers, registers and grilles in ceiling.
4. All mechanical units (air handlers, fan coils, etc.) to be suspended by hanger rods from a minimum of two joists.

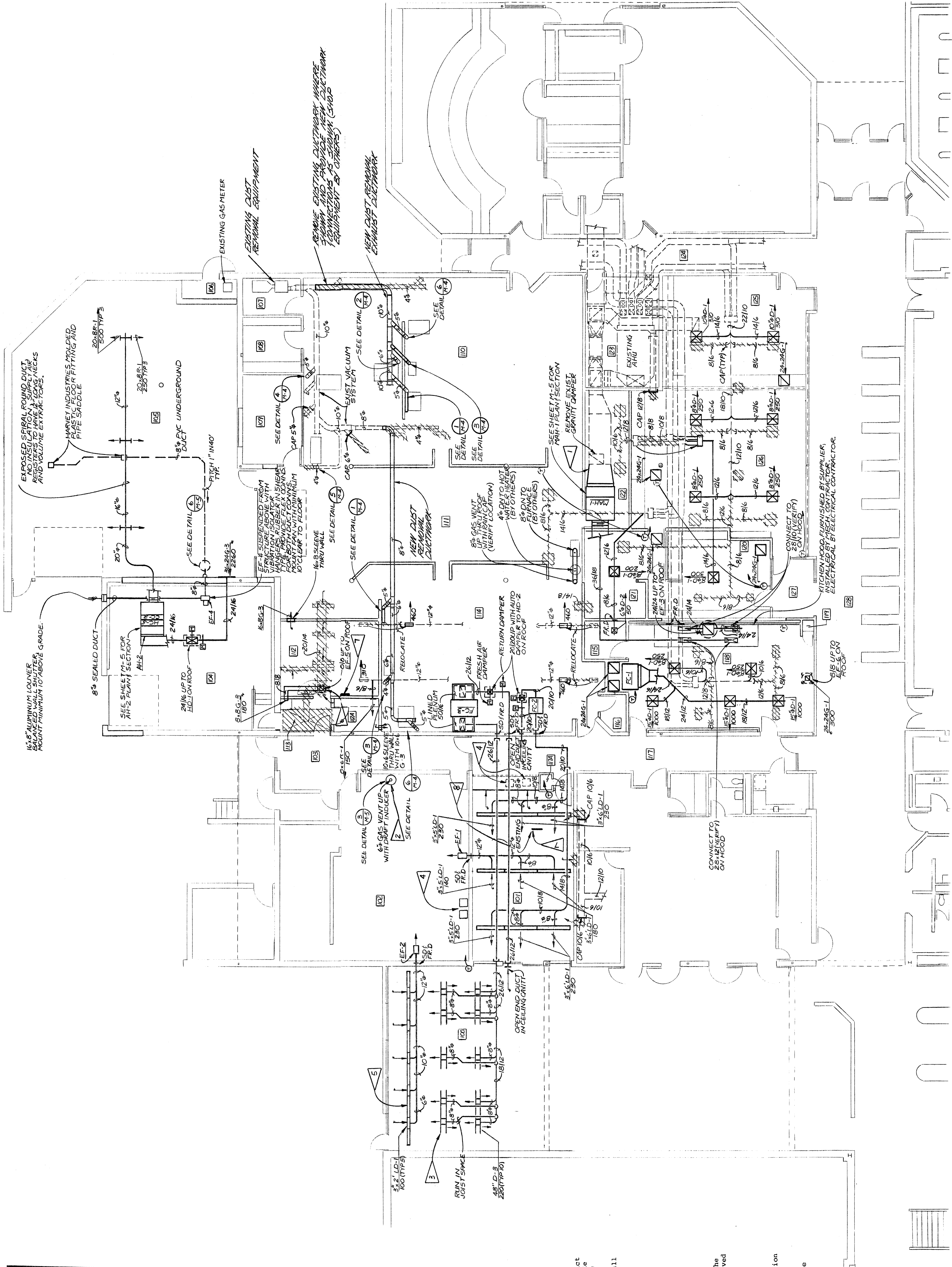

FIRST LEVEL FLOOR PLAN -HVAC  
SCALE: 1/8" = 1'-0"

NOTE:  
DO NOT SCALE DRAWINGS. VERIFY ALL DIMENSIONS and clearances from architectural, structural, and mechanical drawings. Lay out and coordinate all work prior to installation to provide clearances required for proper installation and operation. Do not interfere with other work. Do not fabricate prior to verification of clearance for all trades. READ SPECIFICATIONS.





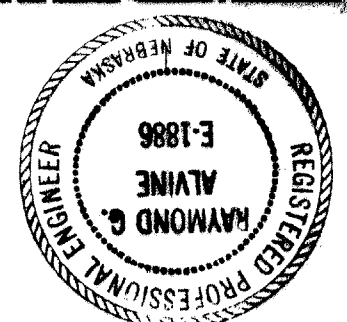

# M-2 DOMINICAN HIGH SCHOOL

architects planners / engineers

omaha nebraska

20 FEBR 1981  
ZBA 1280

ALVINE ASSOCIATES

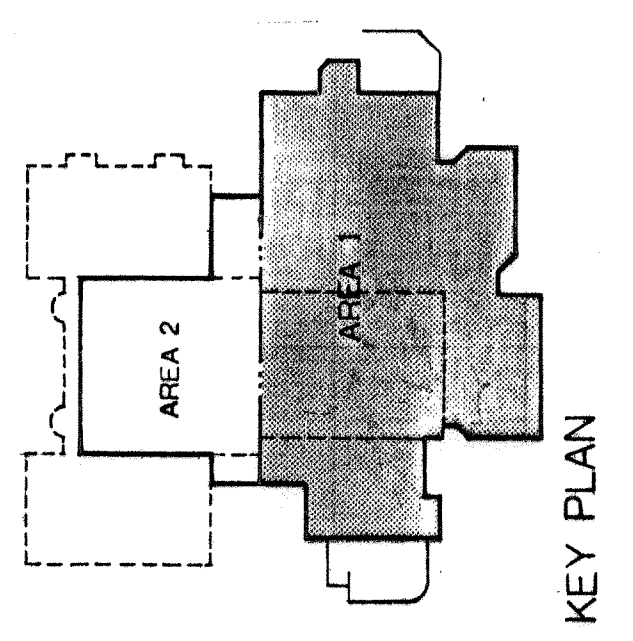

- NOTES:
1. EQUIPMENT LEGEND
  2. WINTER
  3. TABLE SAN
  4. PLANTER
  5. SLEEP STATION
  6. RICHARD ARM SAN
  7. LATHE
  8. SLEEPER - SLEEP STATION
- ALL CONNECTIONS TO OWNER FURNISHED DETAILS SHEET M-2.

DO NOT SCALE DRAWINGS. VERIFY ALL DIMENSIONS and clearances from ARCHITECTURAL, STRUCTURAL, and other appropriate drawings or at site. Installation of equipment shall be in accordance with manufacturer's instructions and local codes. Installation to provide clearances required for operation, maintenance, and codes and verify non-interference with other work. READ SPECIFICATIONS.

AREA ONE MECHANICAL FLOOR PLAN  
SCALE 1/4" = 1'-0"

SECTION 1  
NO SCALE

DETAIL 2  
NO SCALE

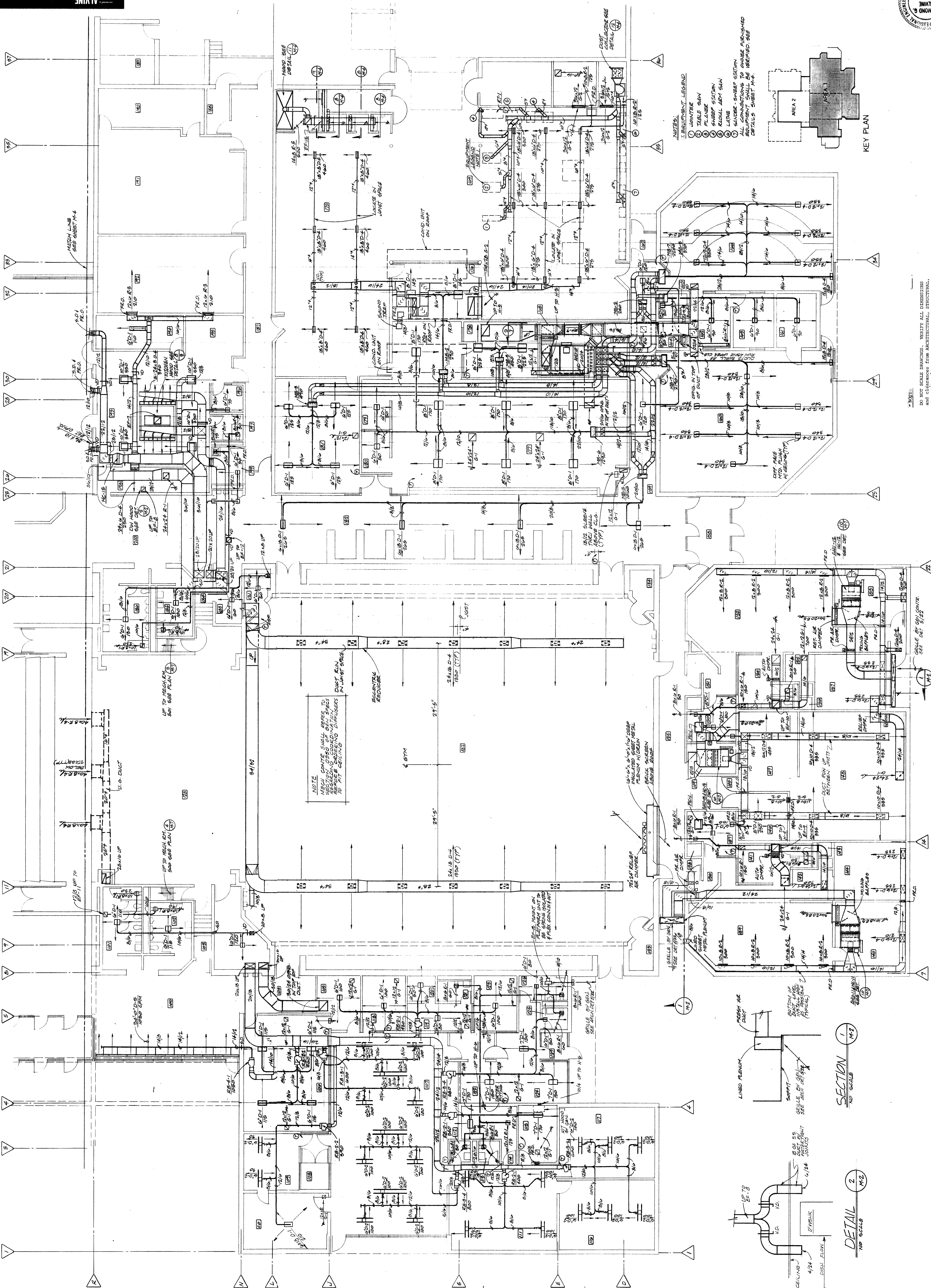



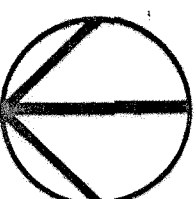

## SECOND LEVEL FLOOR PLAN - HVAC AND PIPING

**SCALE: 1/8" = 1'-0"**

## MECHANICAL FLAG NOTES

- 1 Existing diffusers to be removed, cleaned and installed in new location shown. Patch previous diffuser connection and reconnect return.
- 2 Existing return grille to be removed, cleaned and installed in new location shown.
- 3 Existing dual duct terminal unit relocated as shown.
- 4 All new terminal units (mark number RU-1, RU-2 or RU-3) have heating coil installed on room air inlet in lieu of discharge.
- 5 Relocate plumbing risers to new pipe chase. Reconnect sanitary and storm piping as shown.
- 6 Linear supply diffuser to be continuous slot for entire 10' length.
- 7 Relocated sink from existing work study room 340.

## MECHANICAL GENERAL NOTES

1. Mechanical contractor is responsible for removal and replacement of existing ceilings and walls required for the installation of mechanical equipment where not shown removed on construction plans.
2. Existing ductwork, piping and equipment is shown dashed. Items shown crossing through walls, floors, etc., are to be ripped and equipment shown bold is new.
3. See architectural reflected ceiling plans for exact location of all diffusers, registers and grilles in ceiling.
4. All mechanical units (air handlers, fan coils, etc.) to be supported by hanger rods from a minimum of two joists.



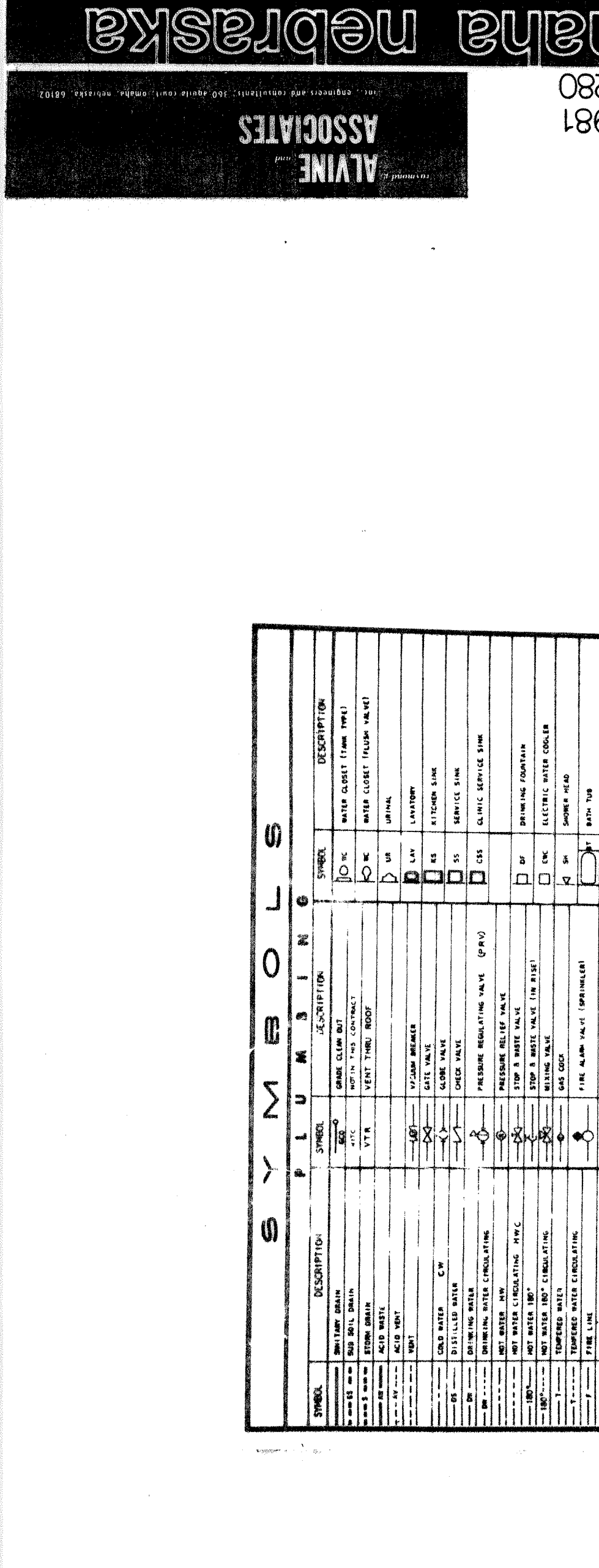
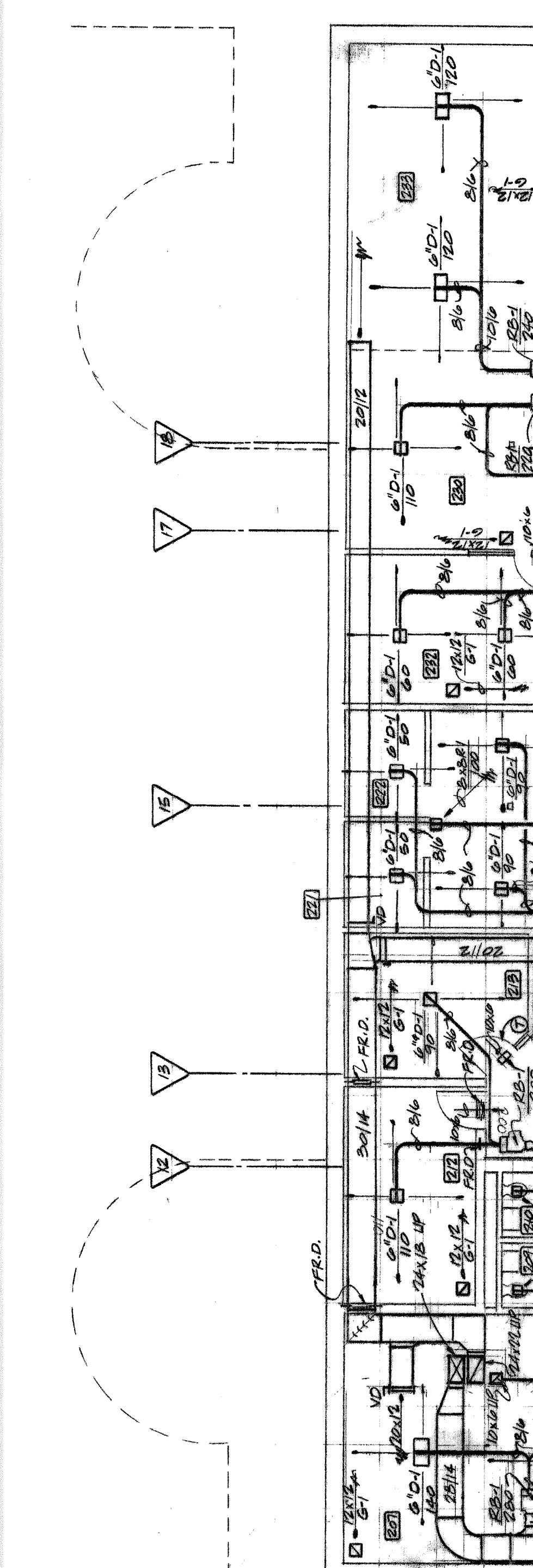
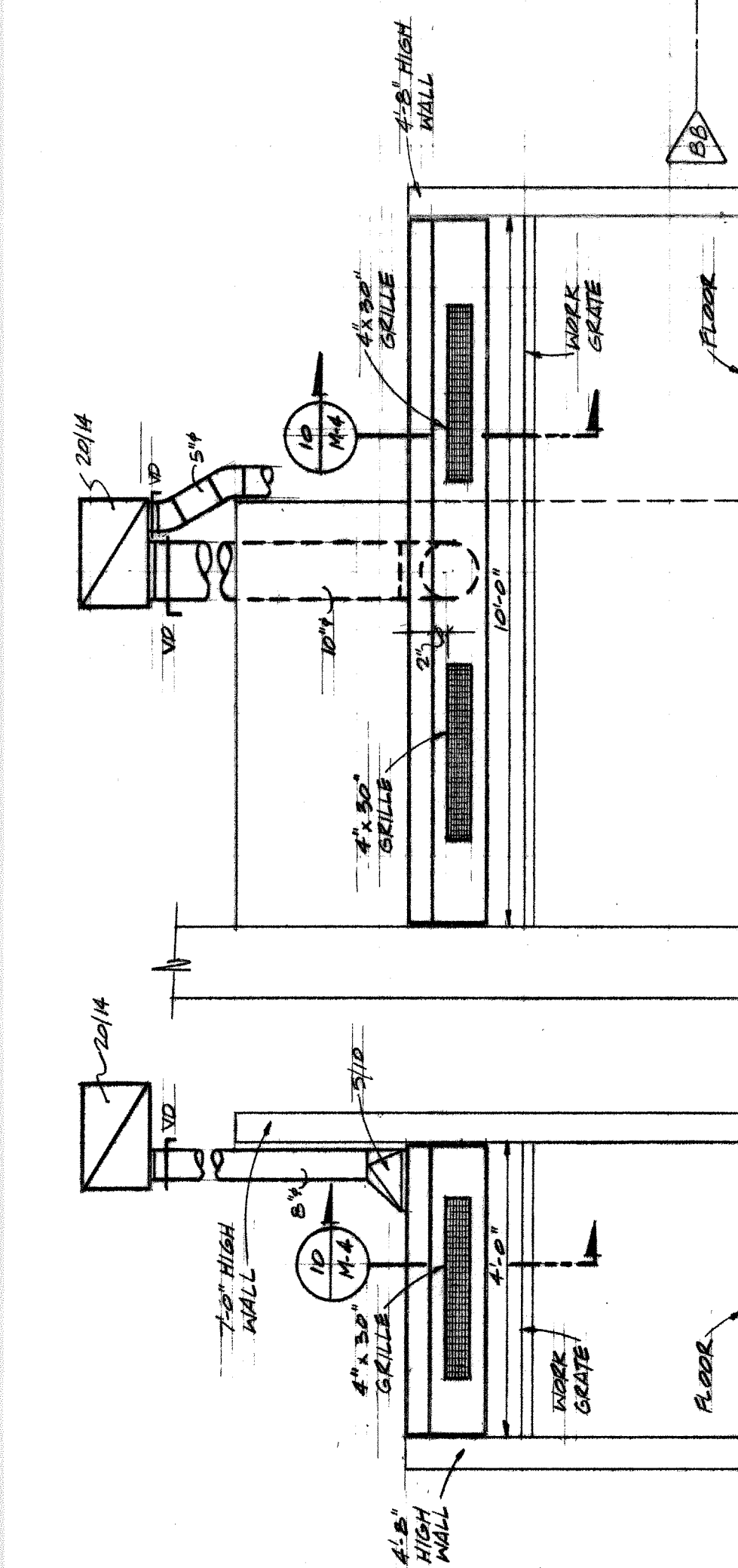
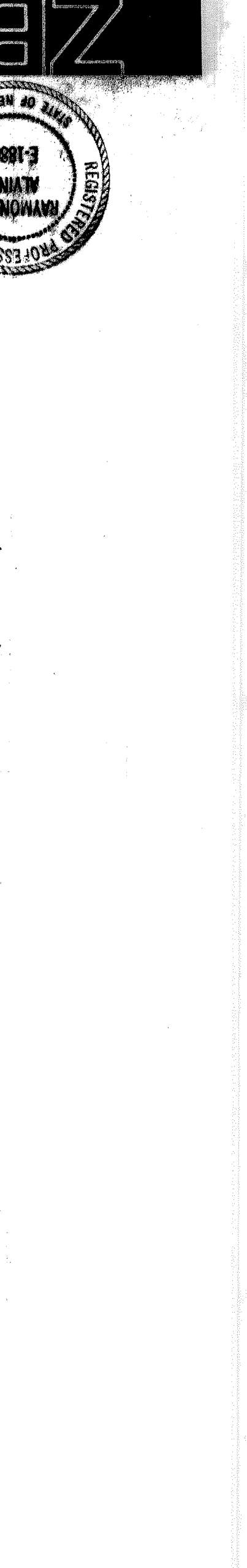
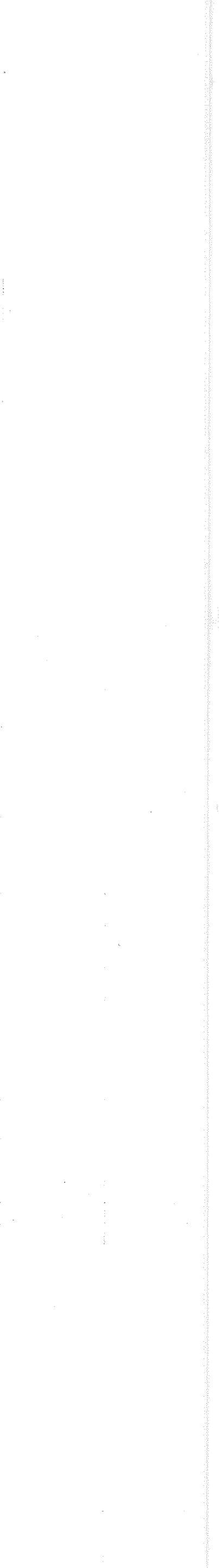
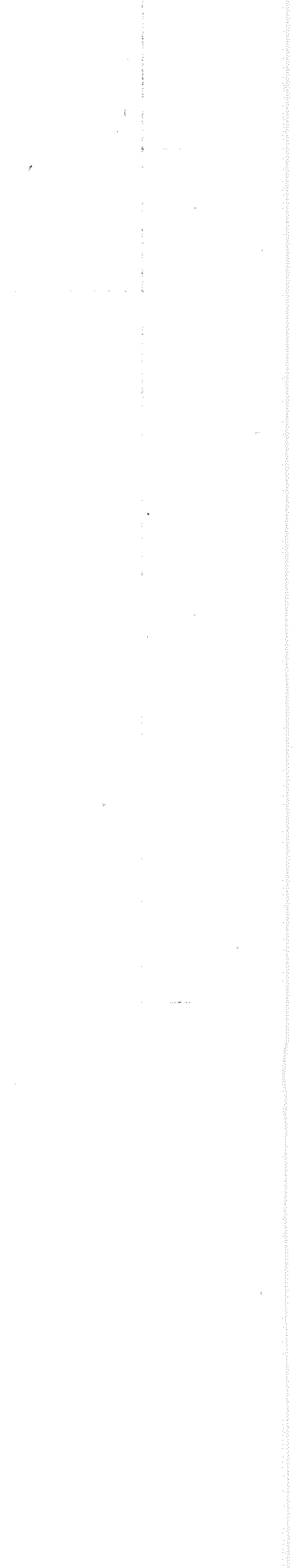
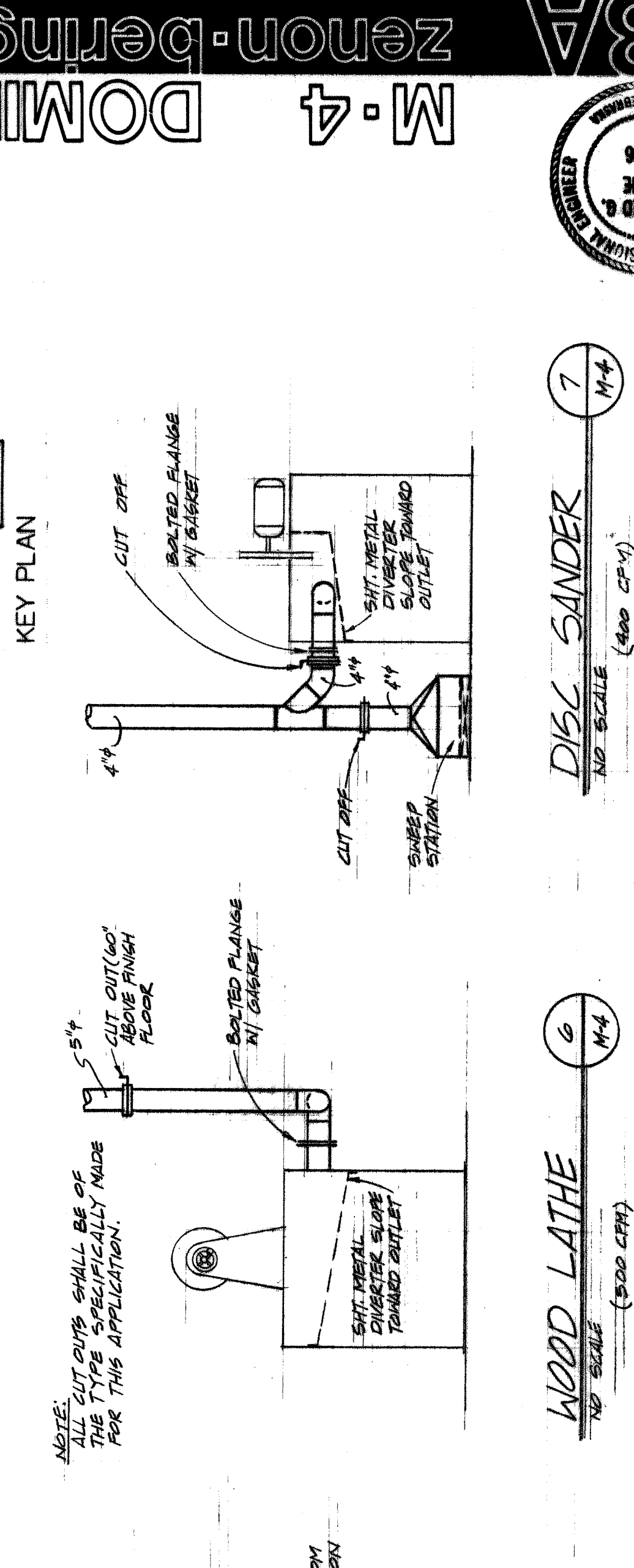
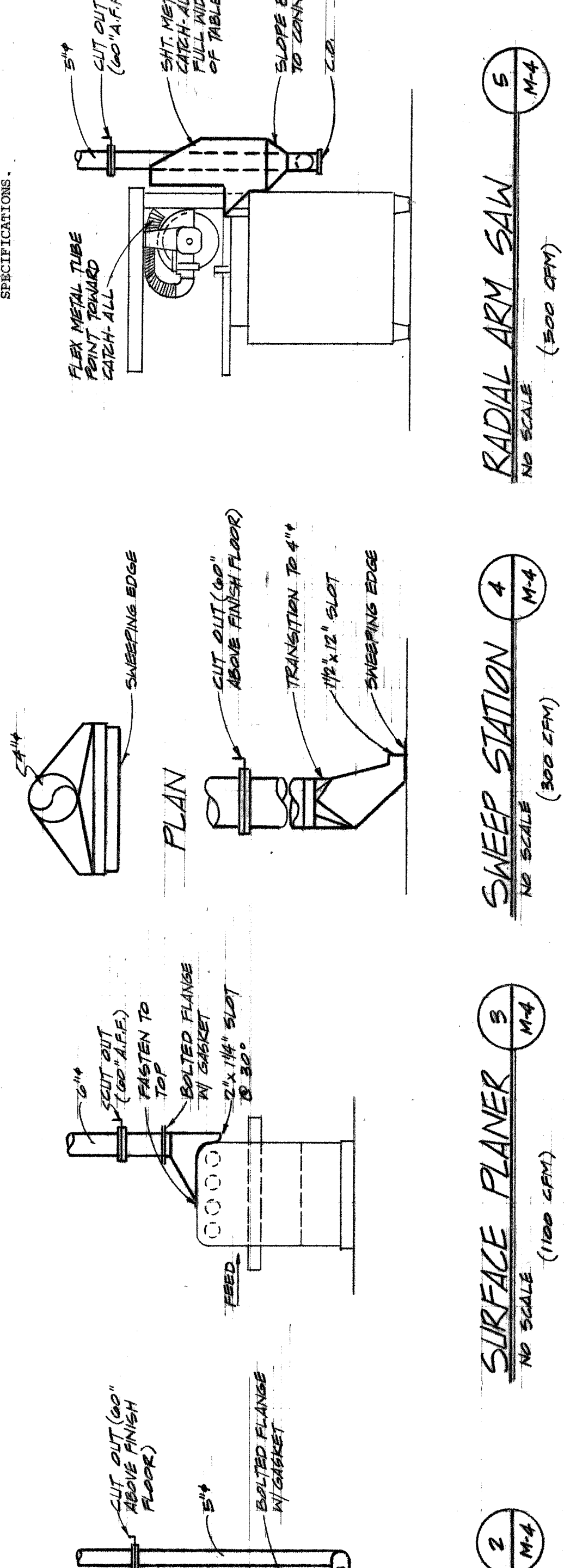
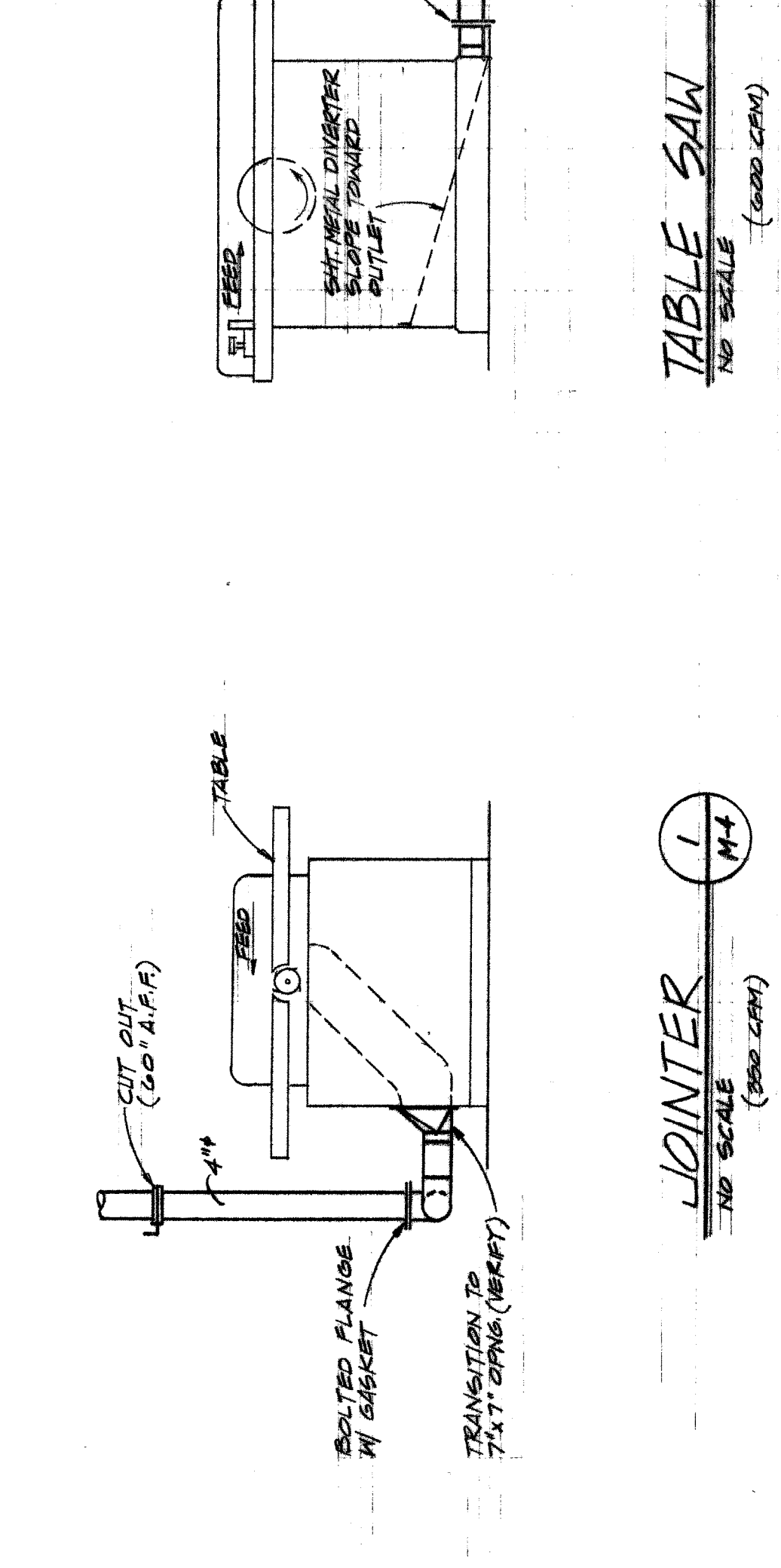
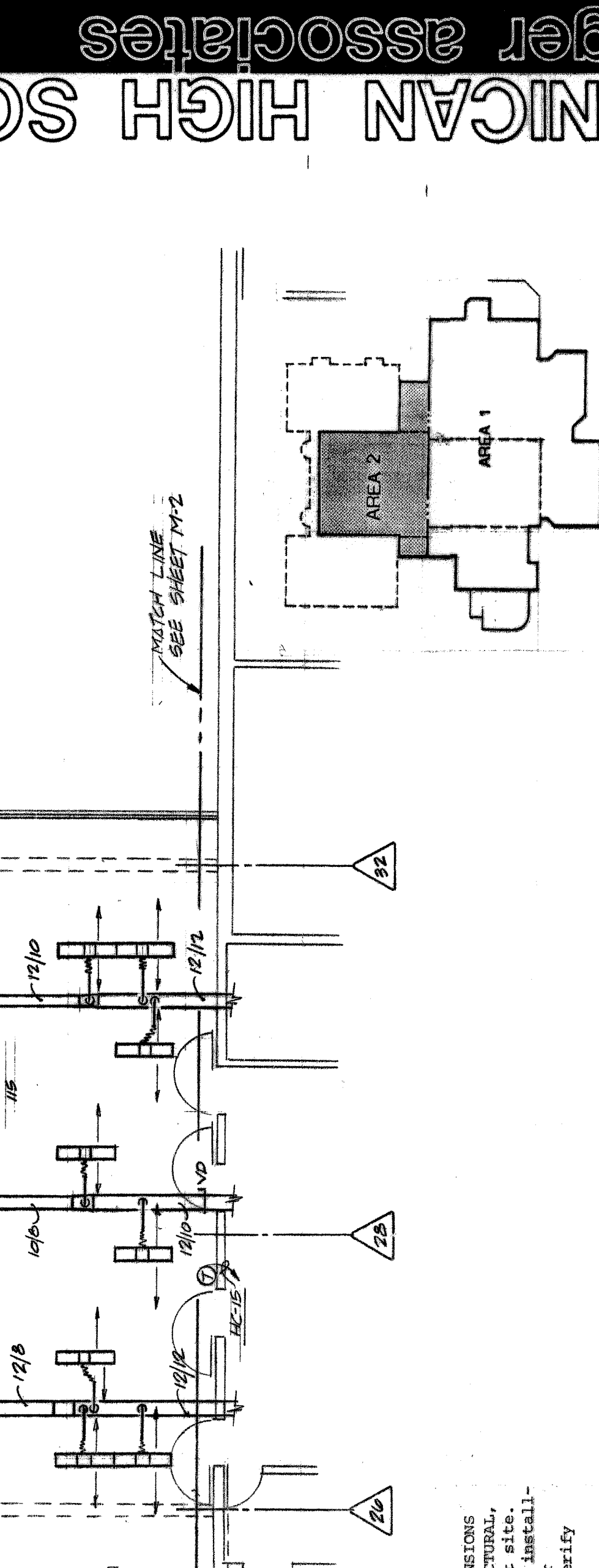
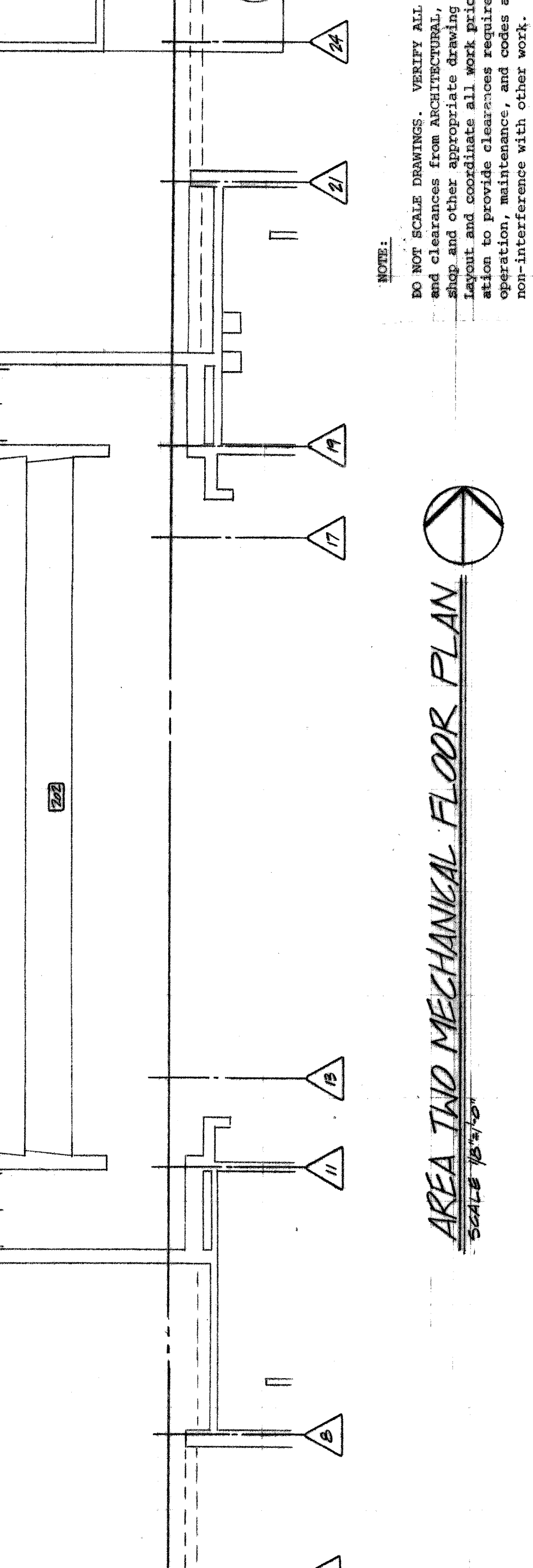
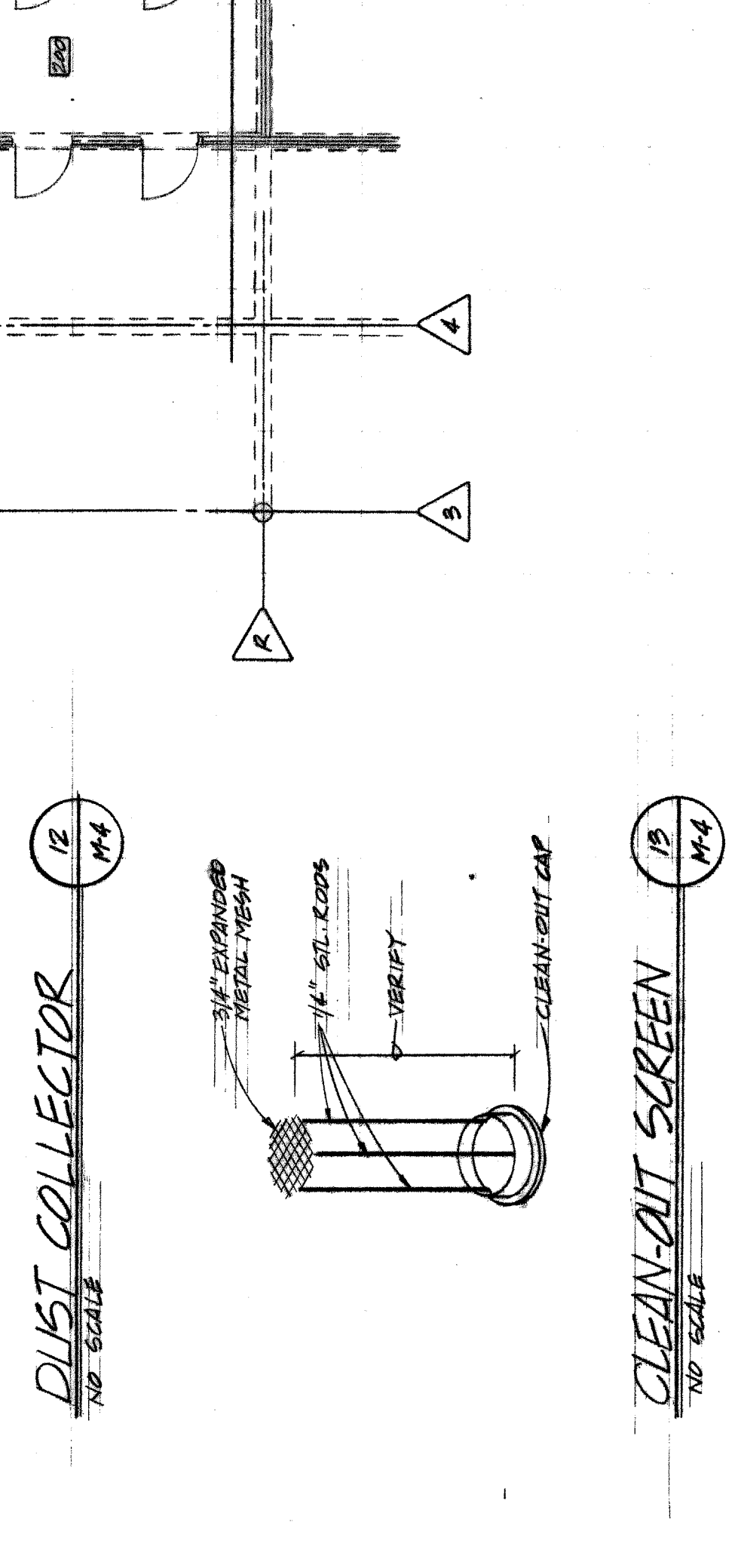
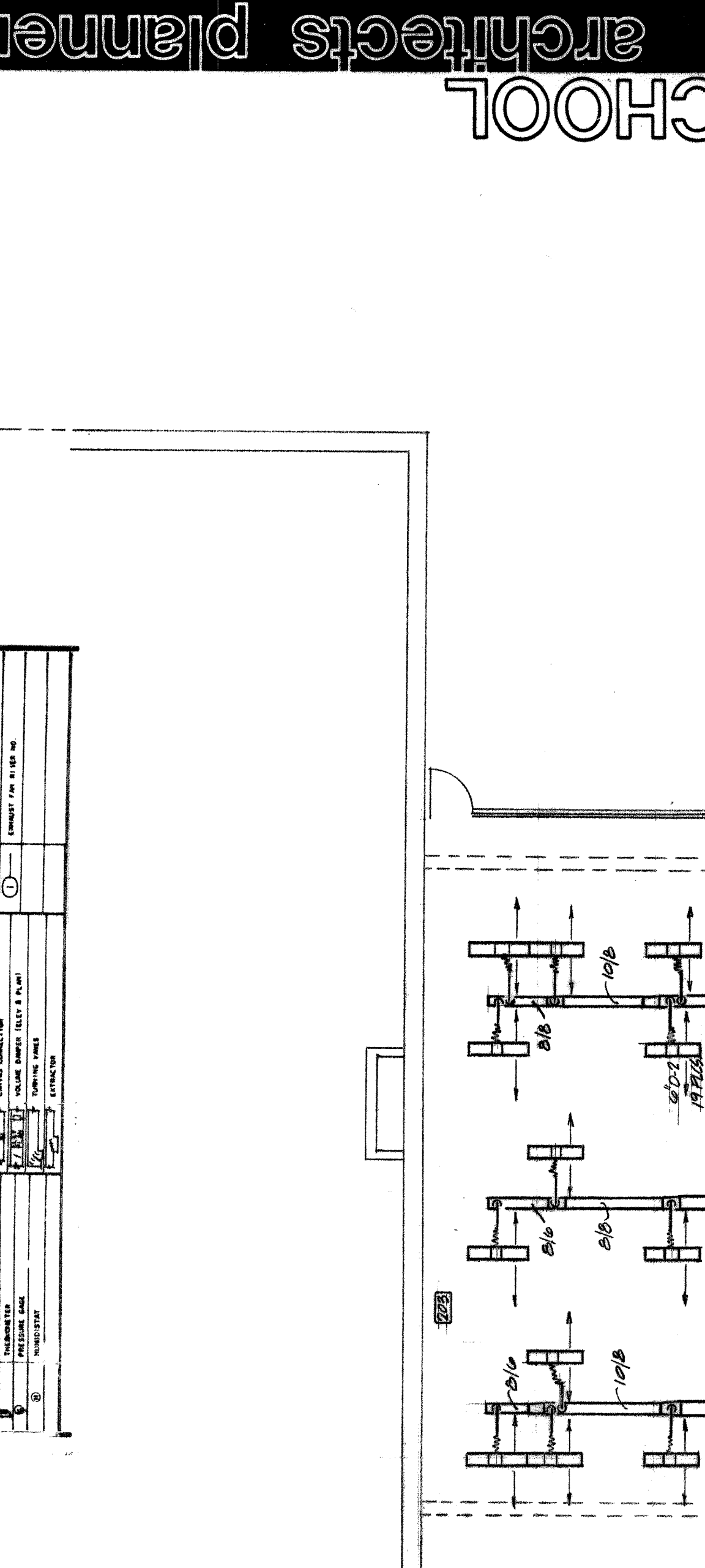
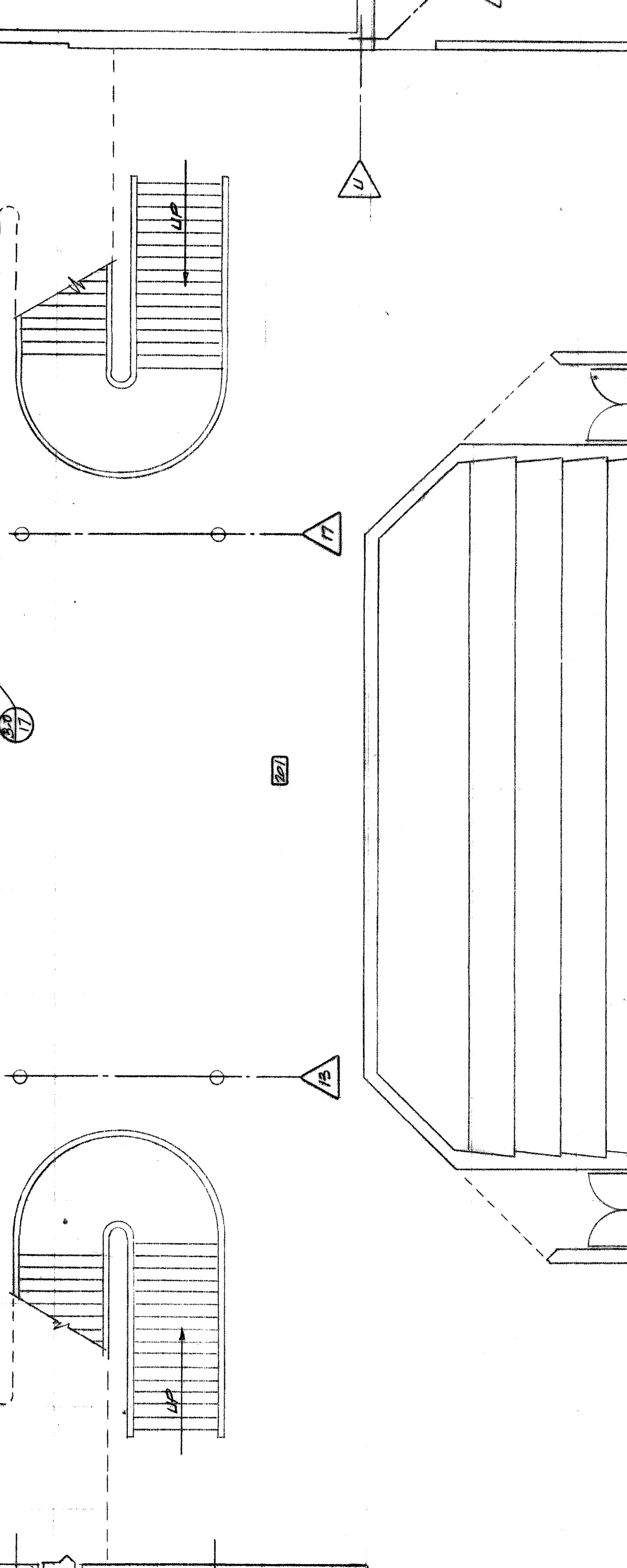
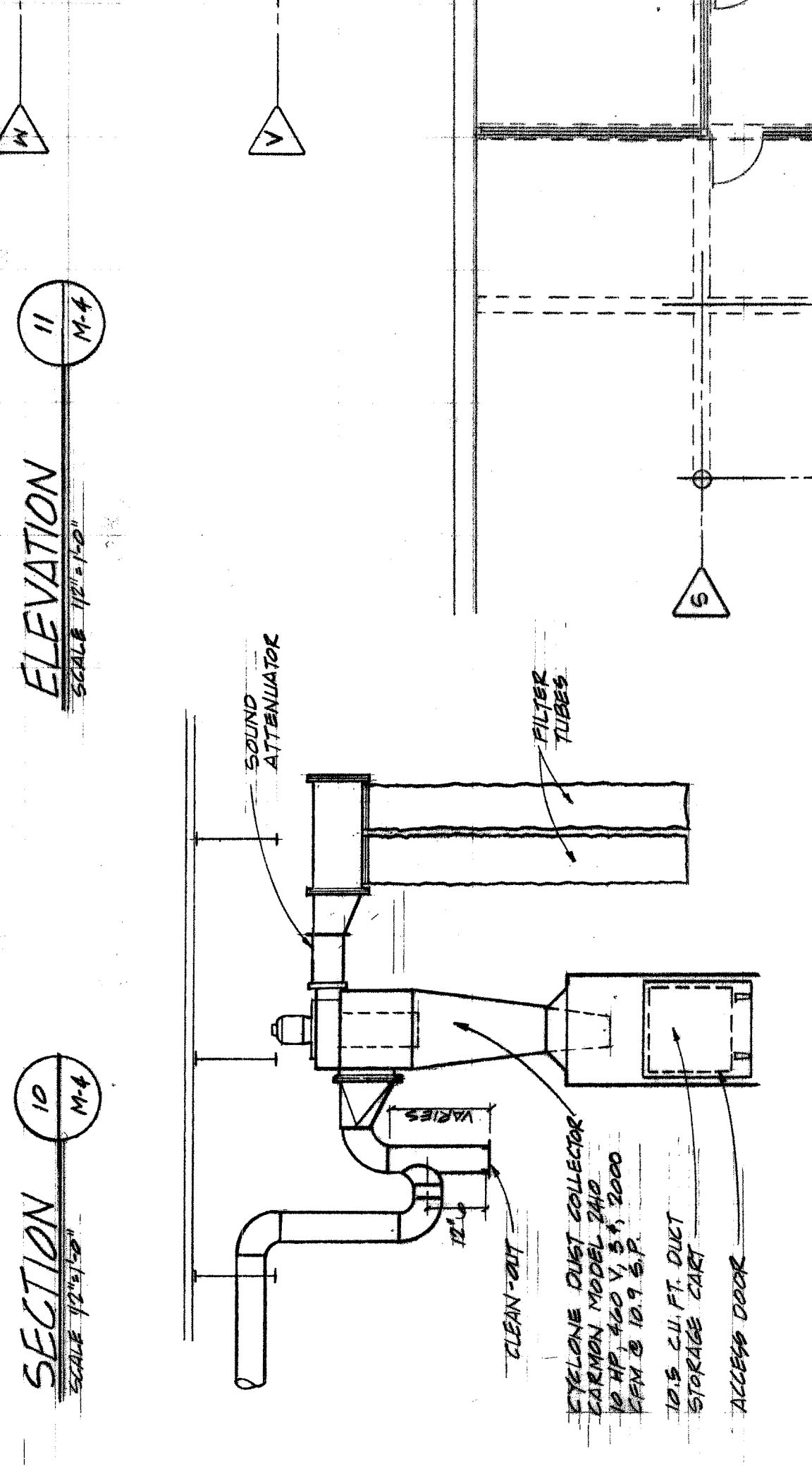
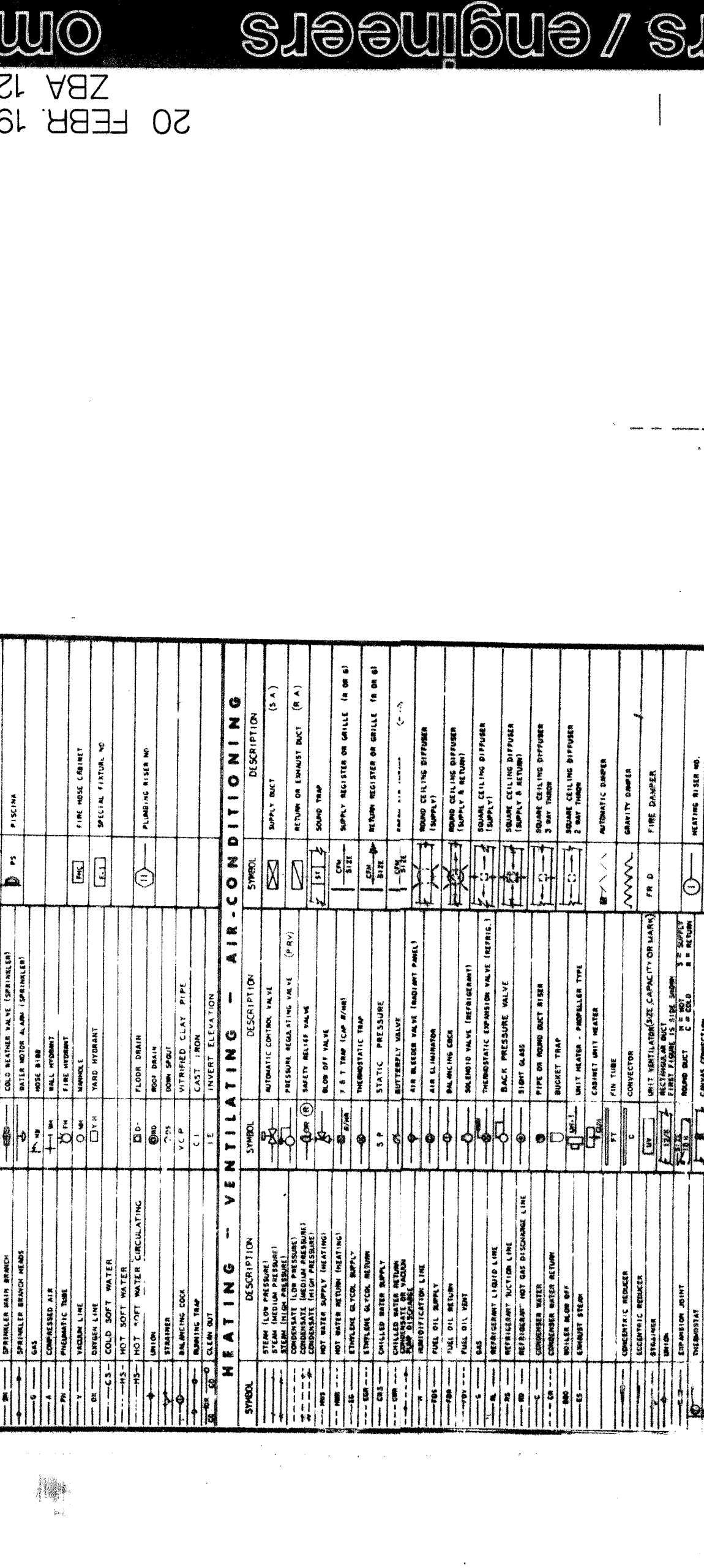
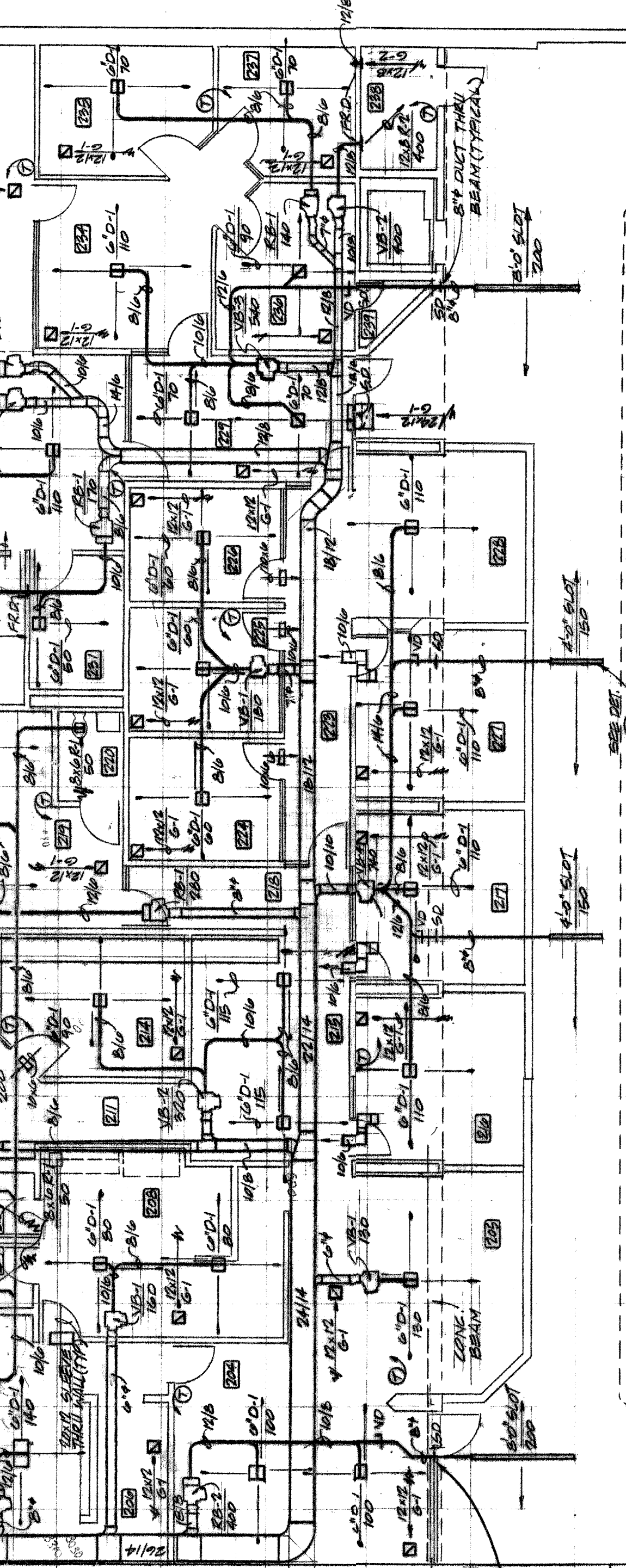
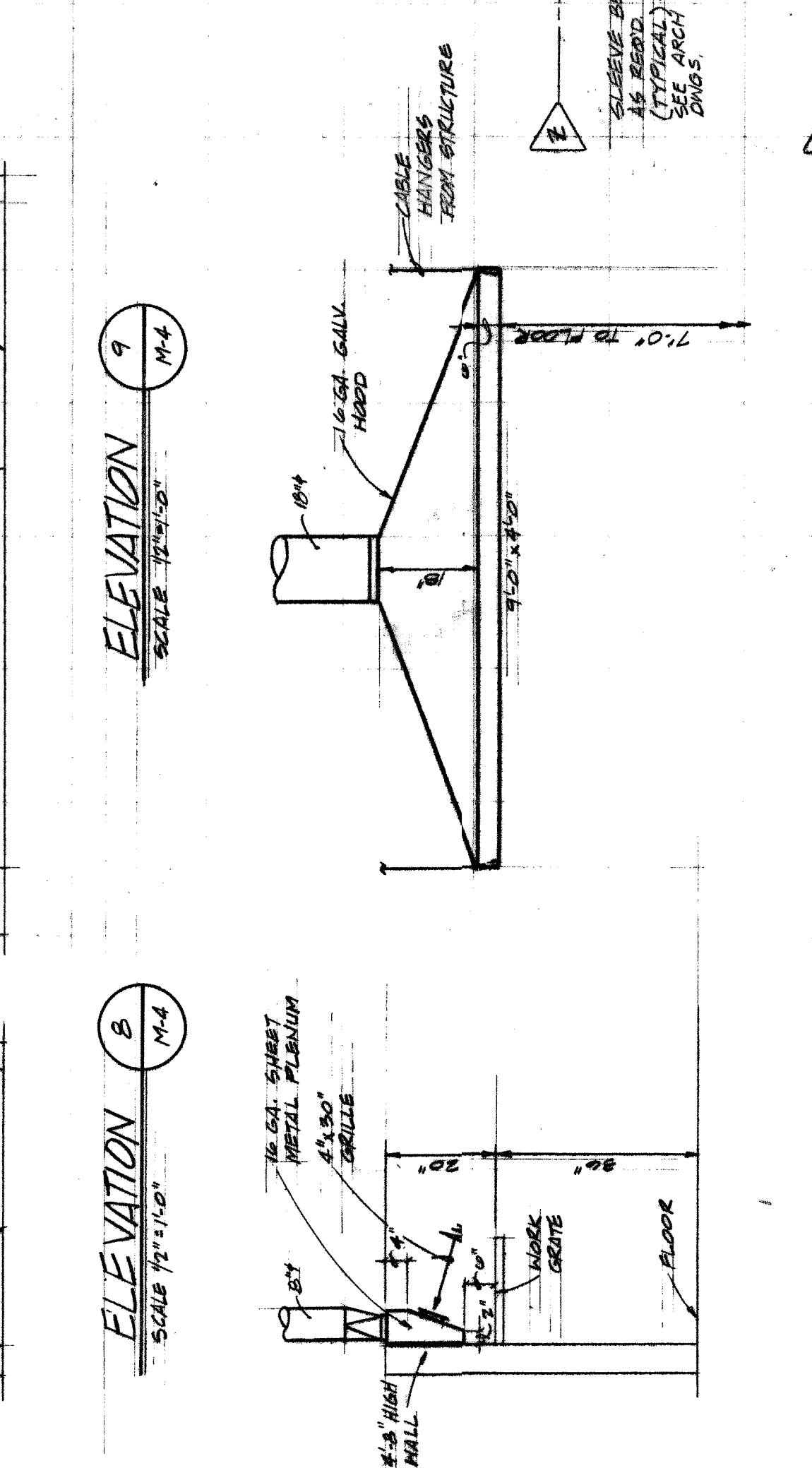
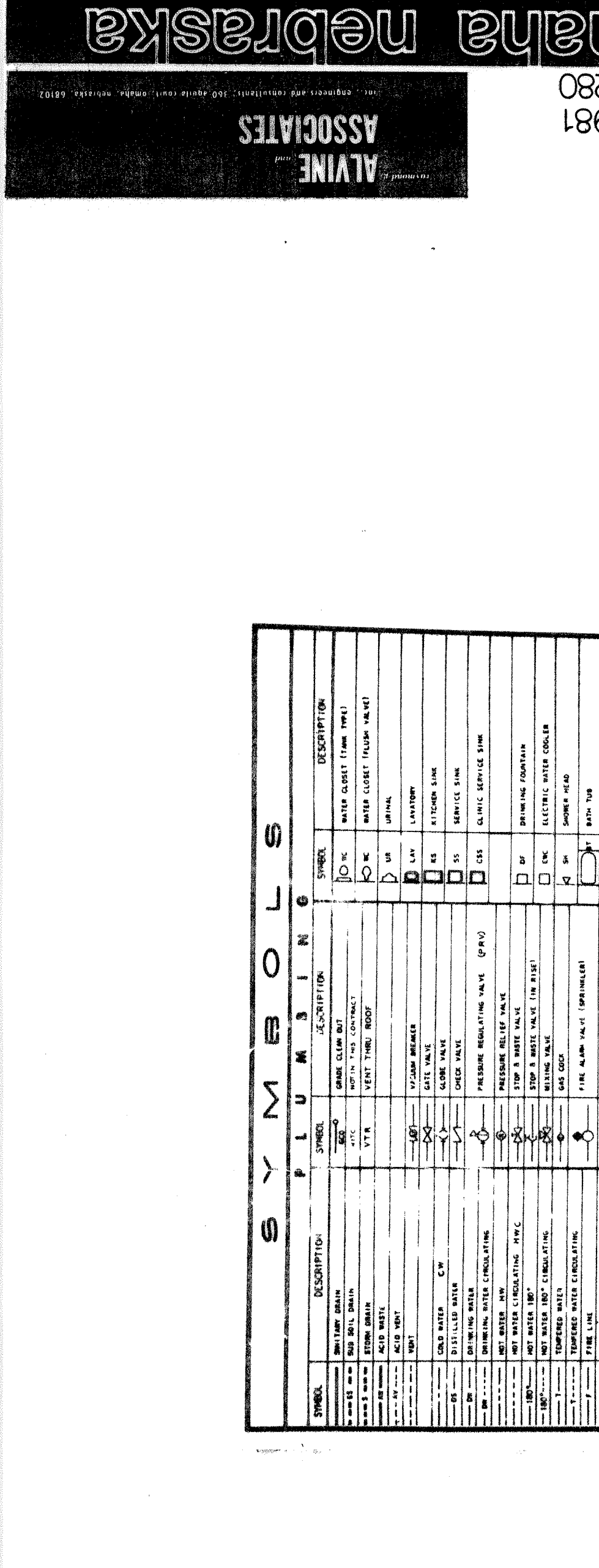
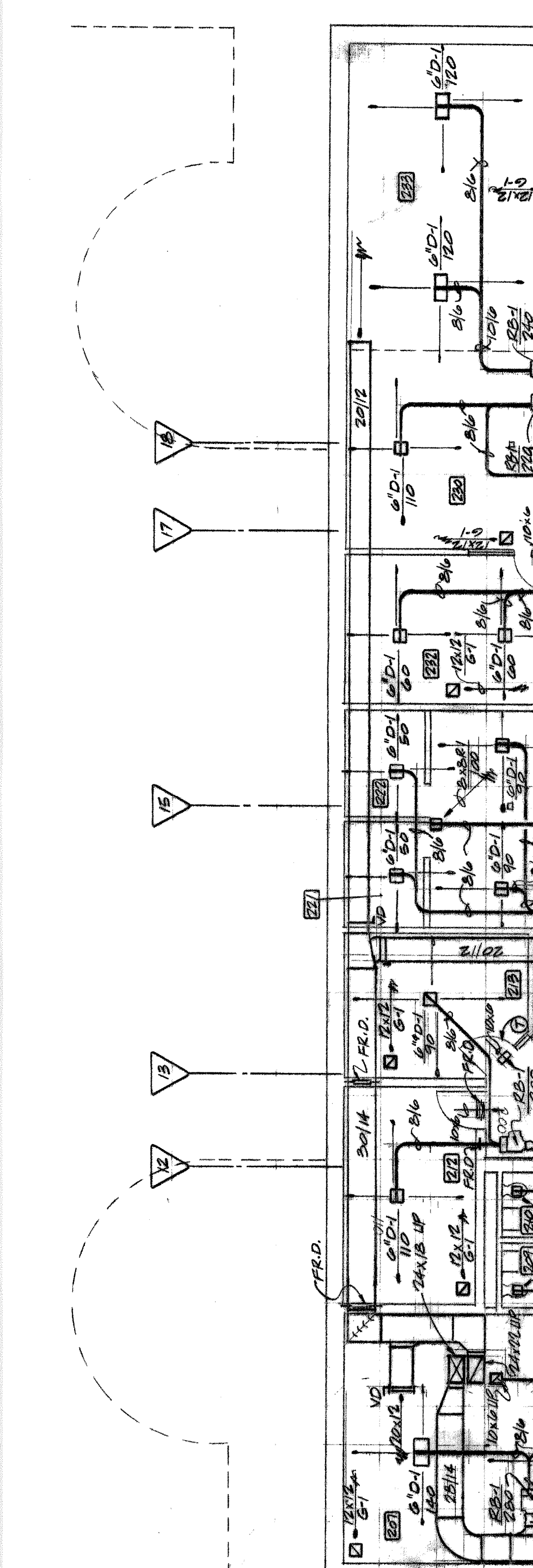
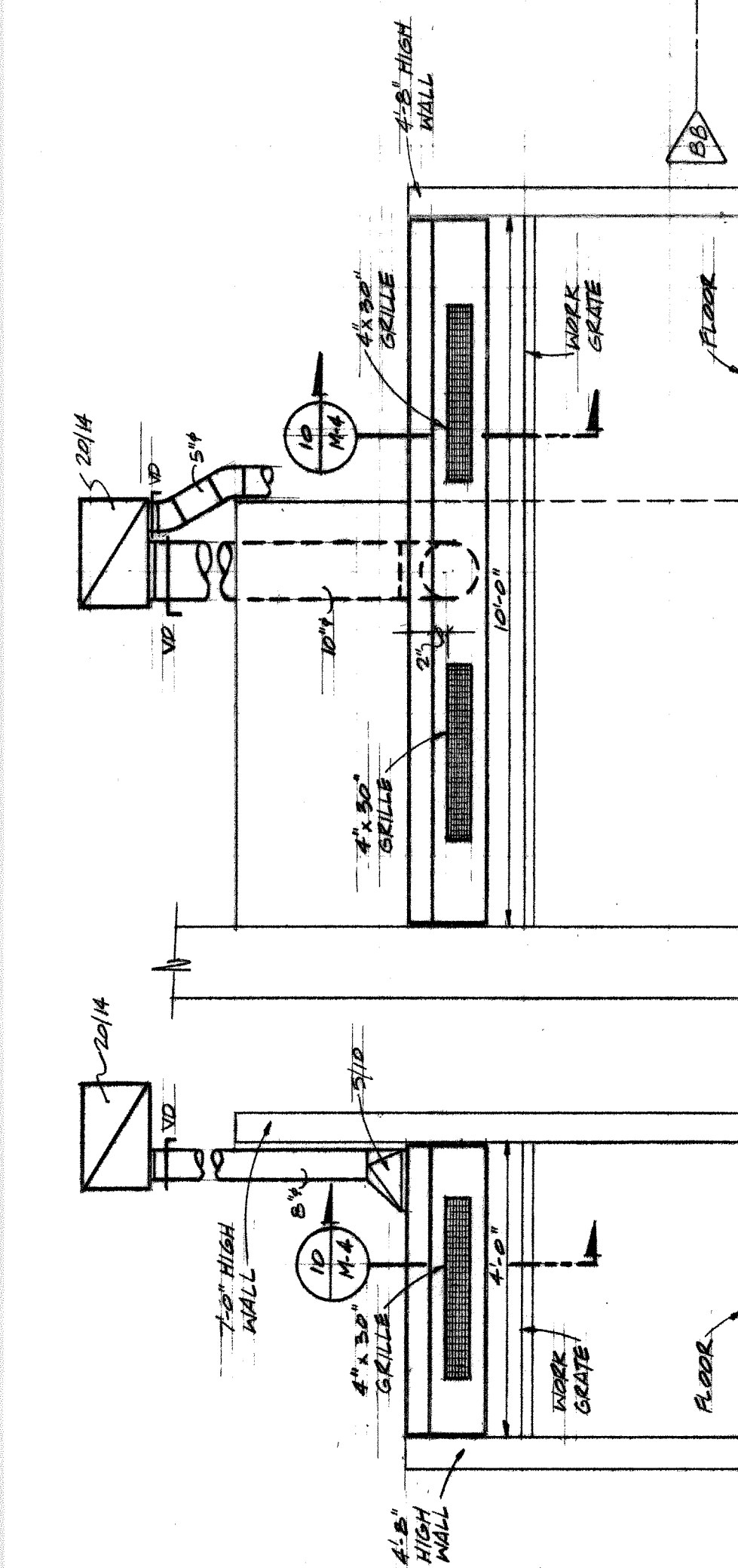
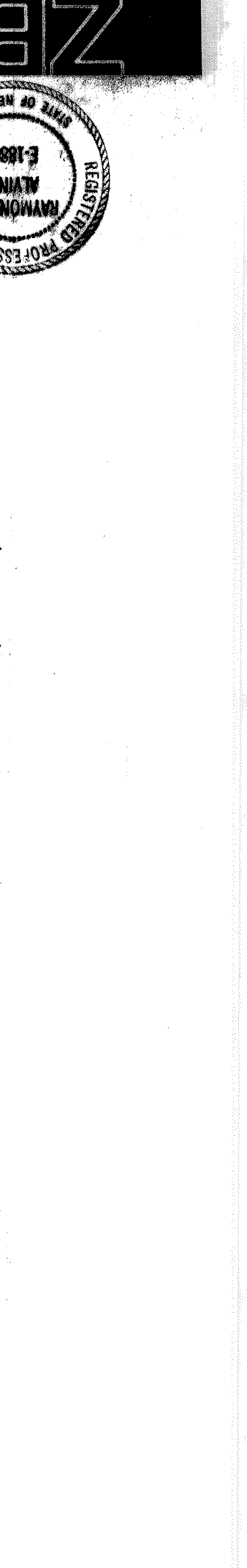
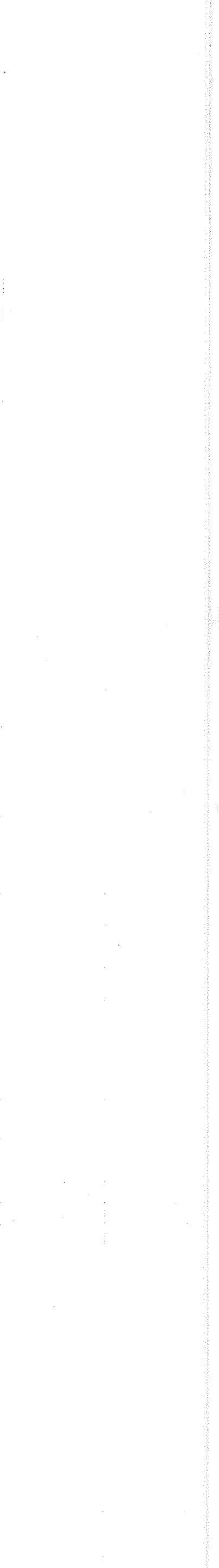
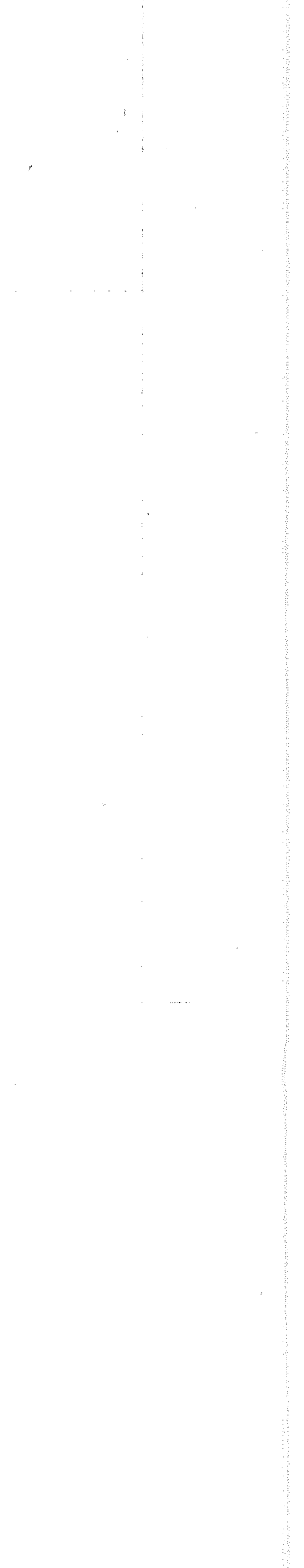
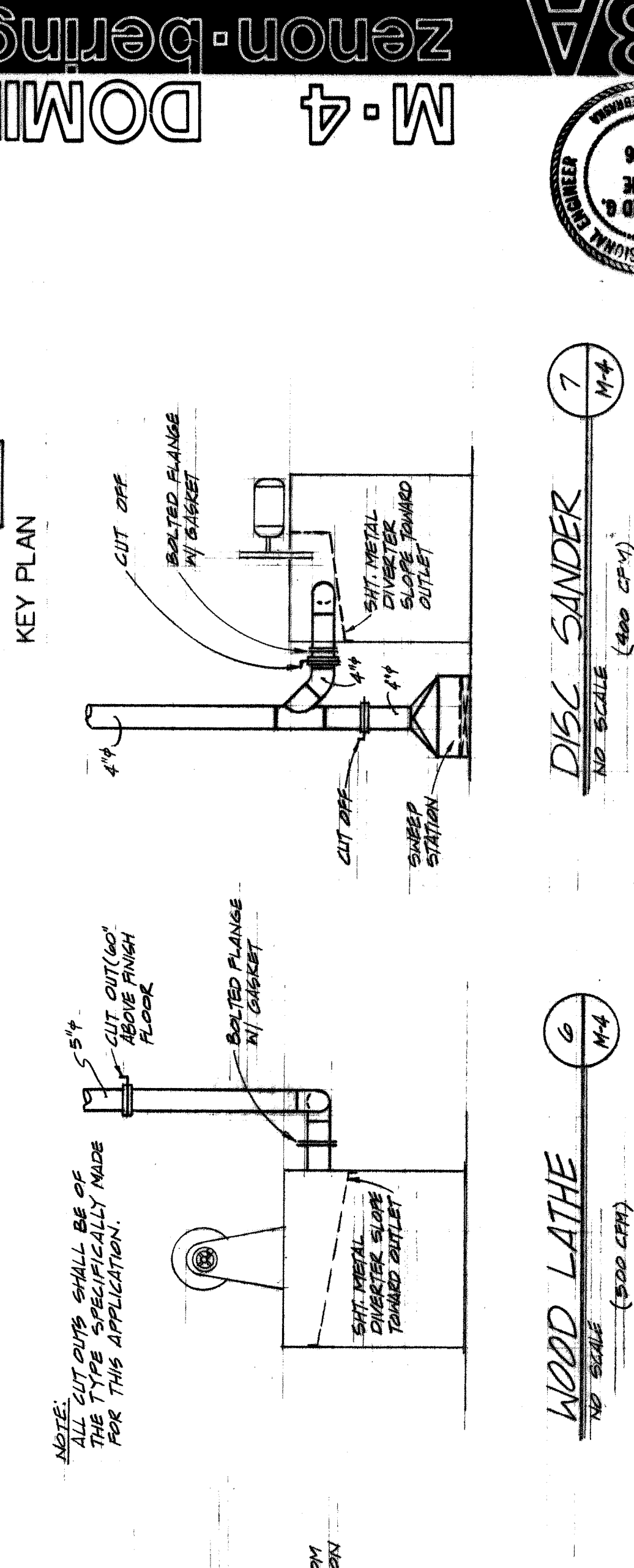
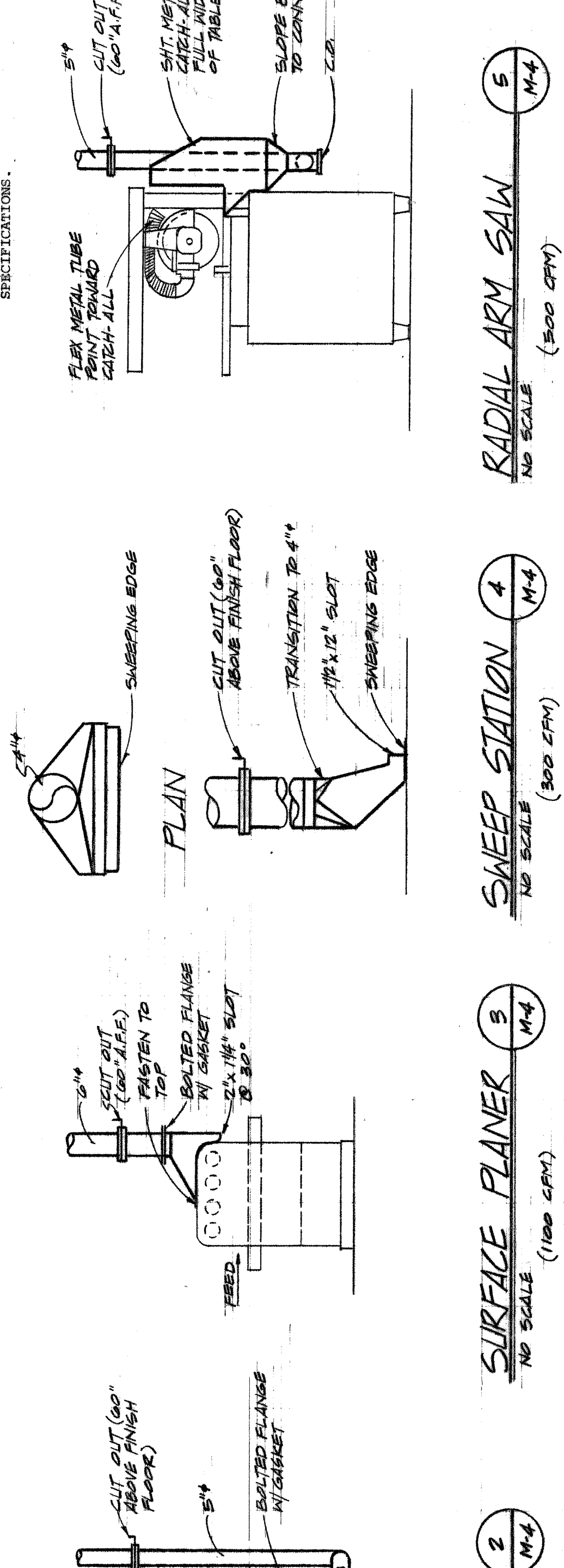
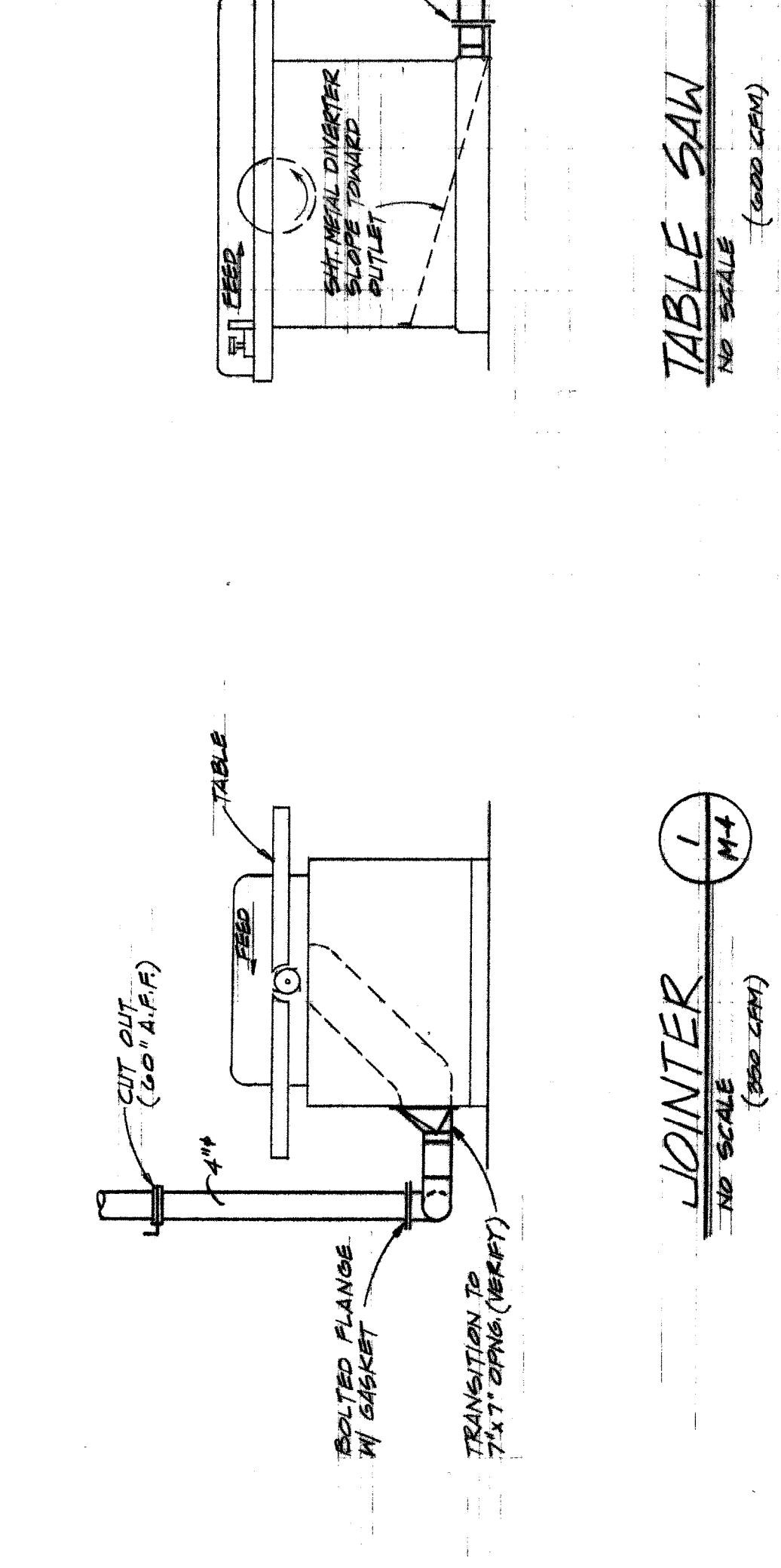
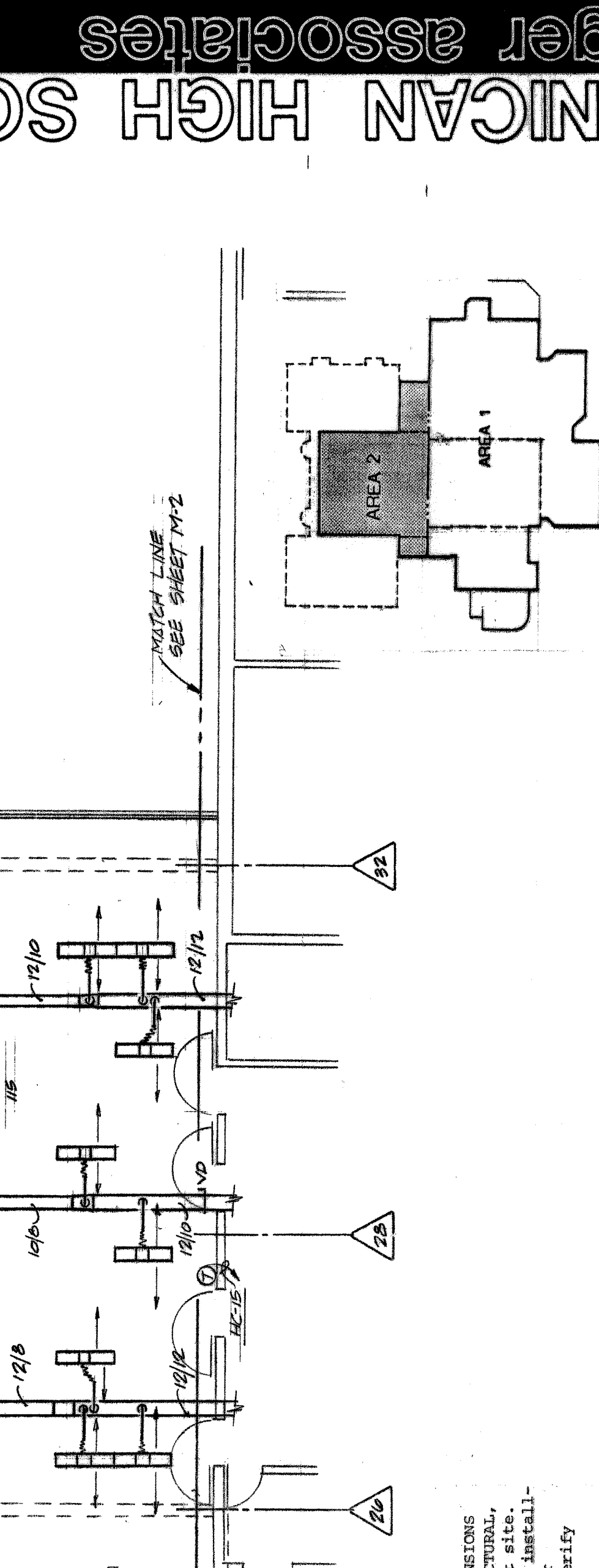
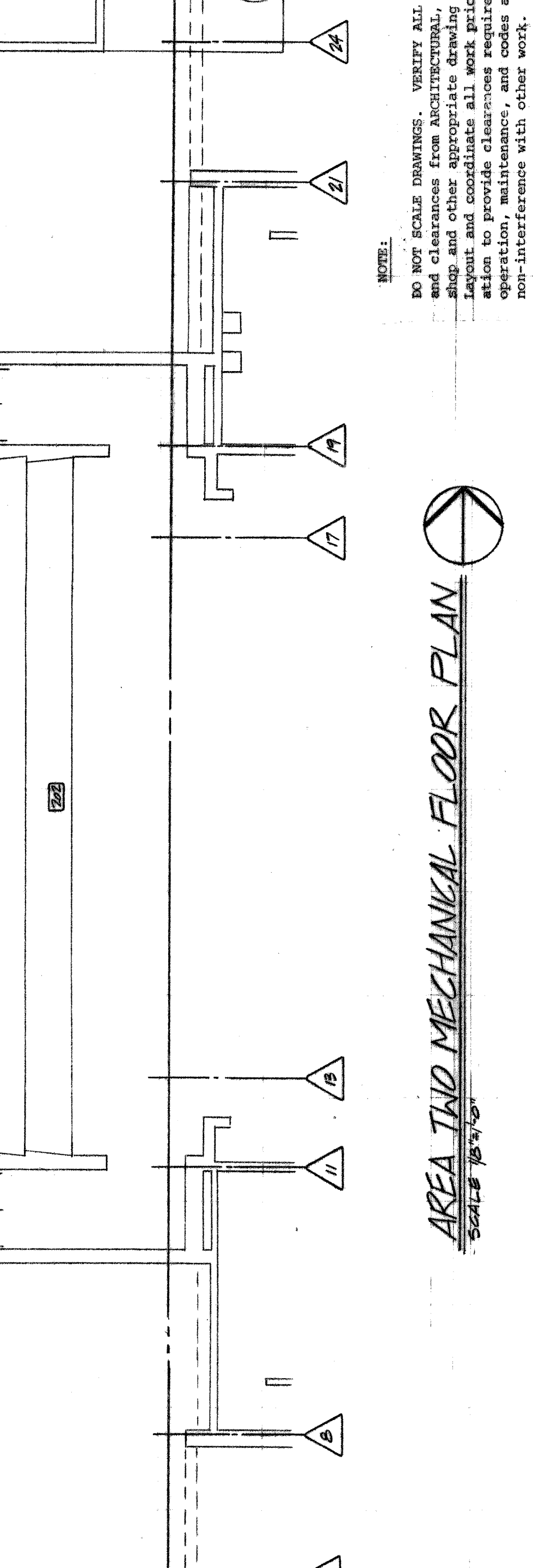
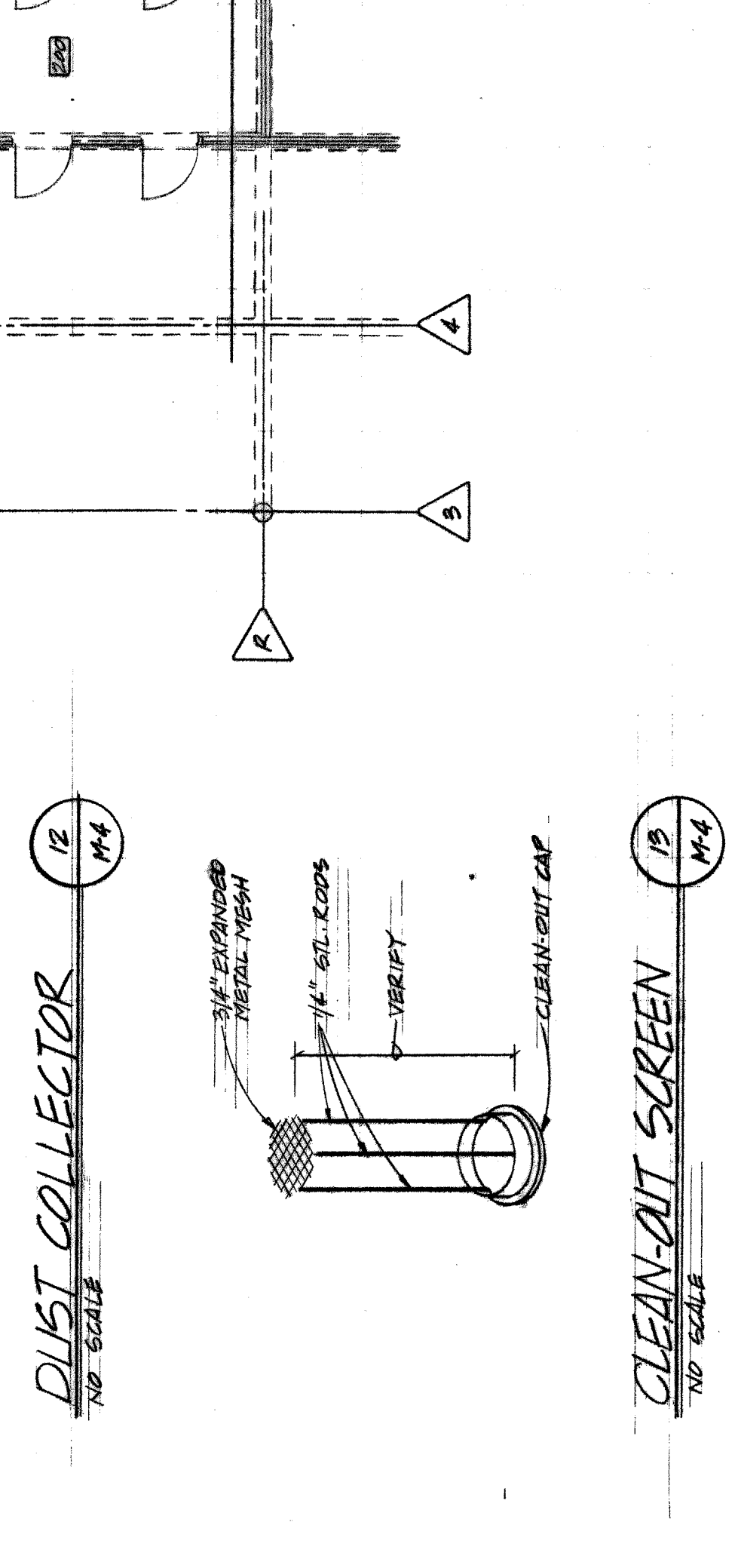
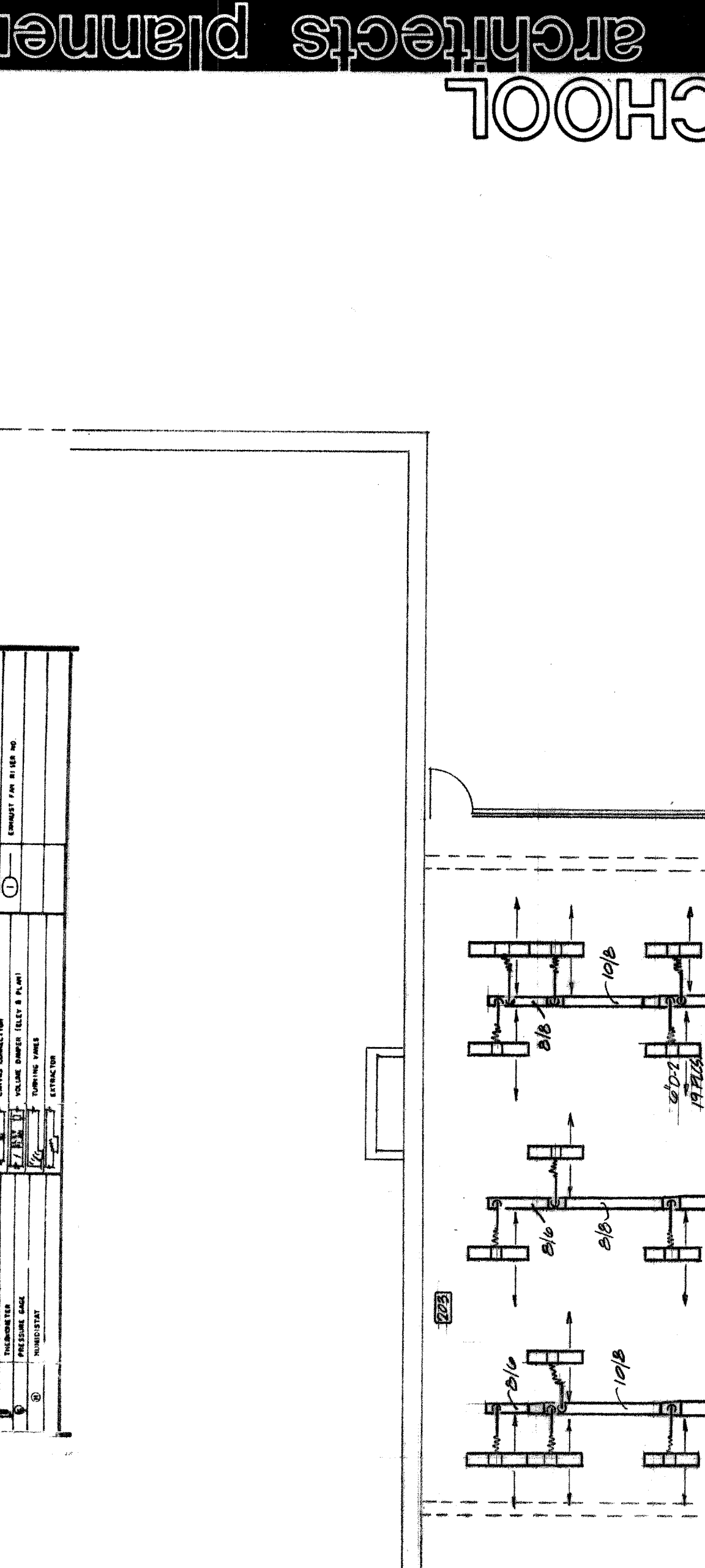
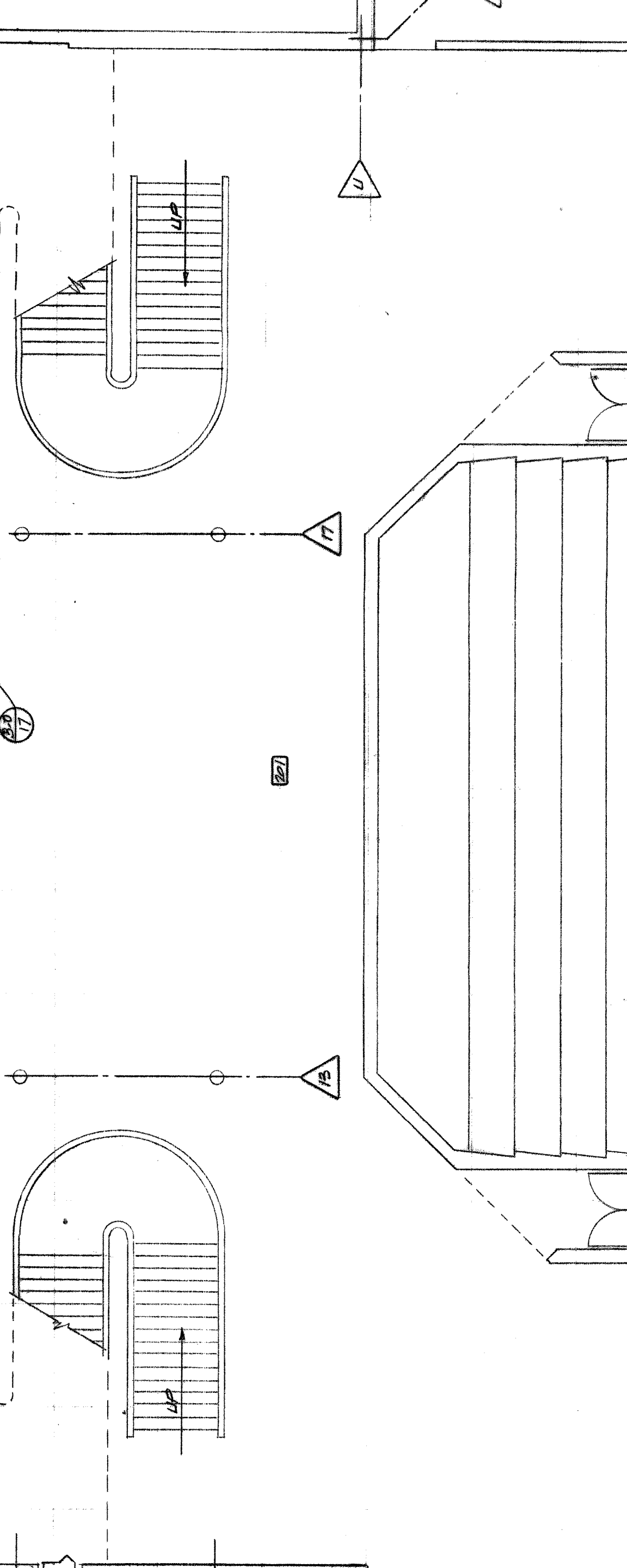
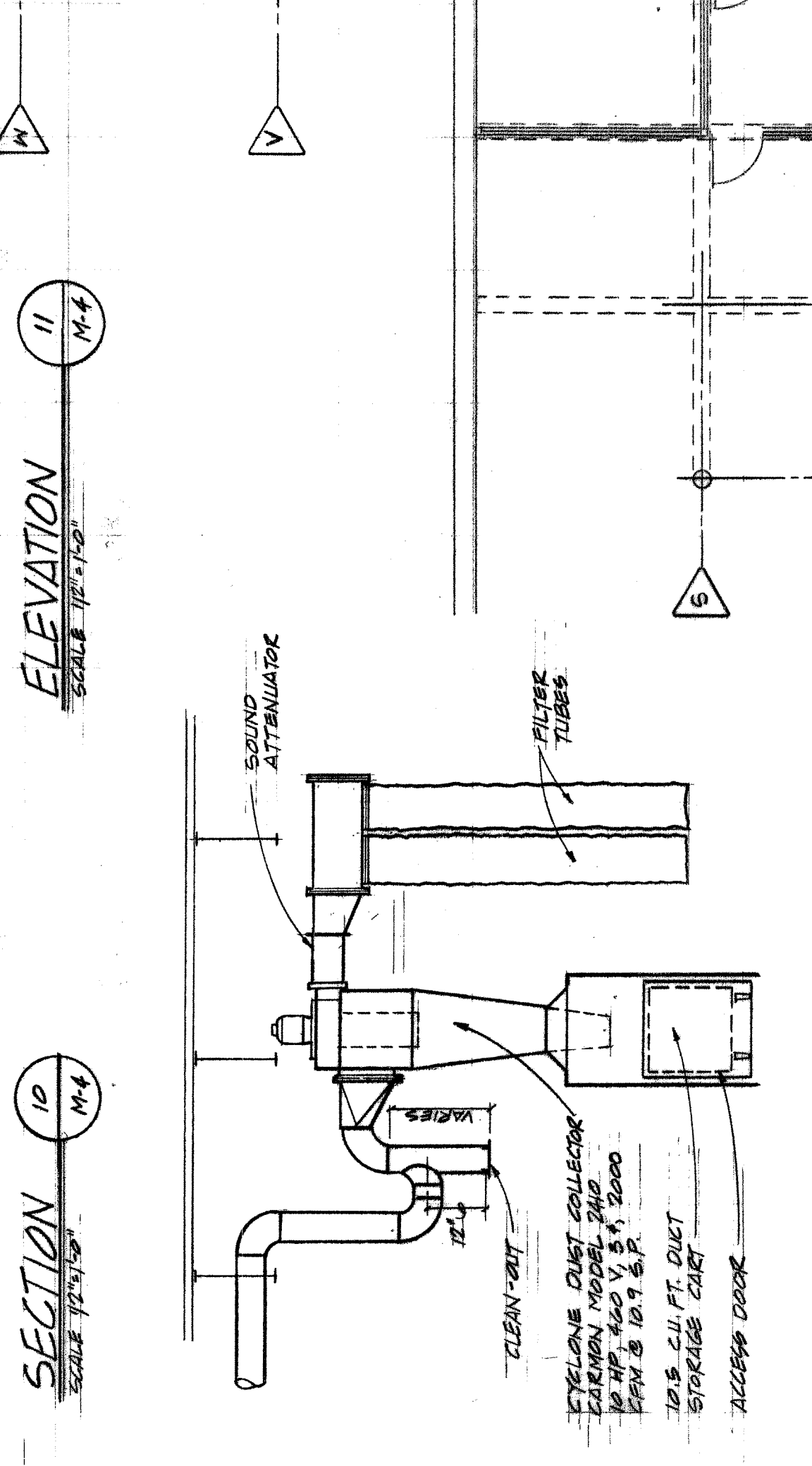
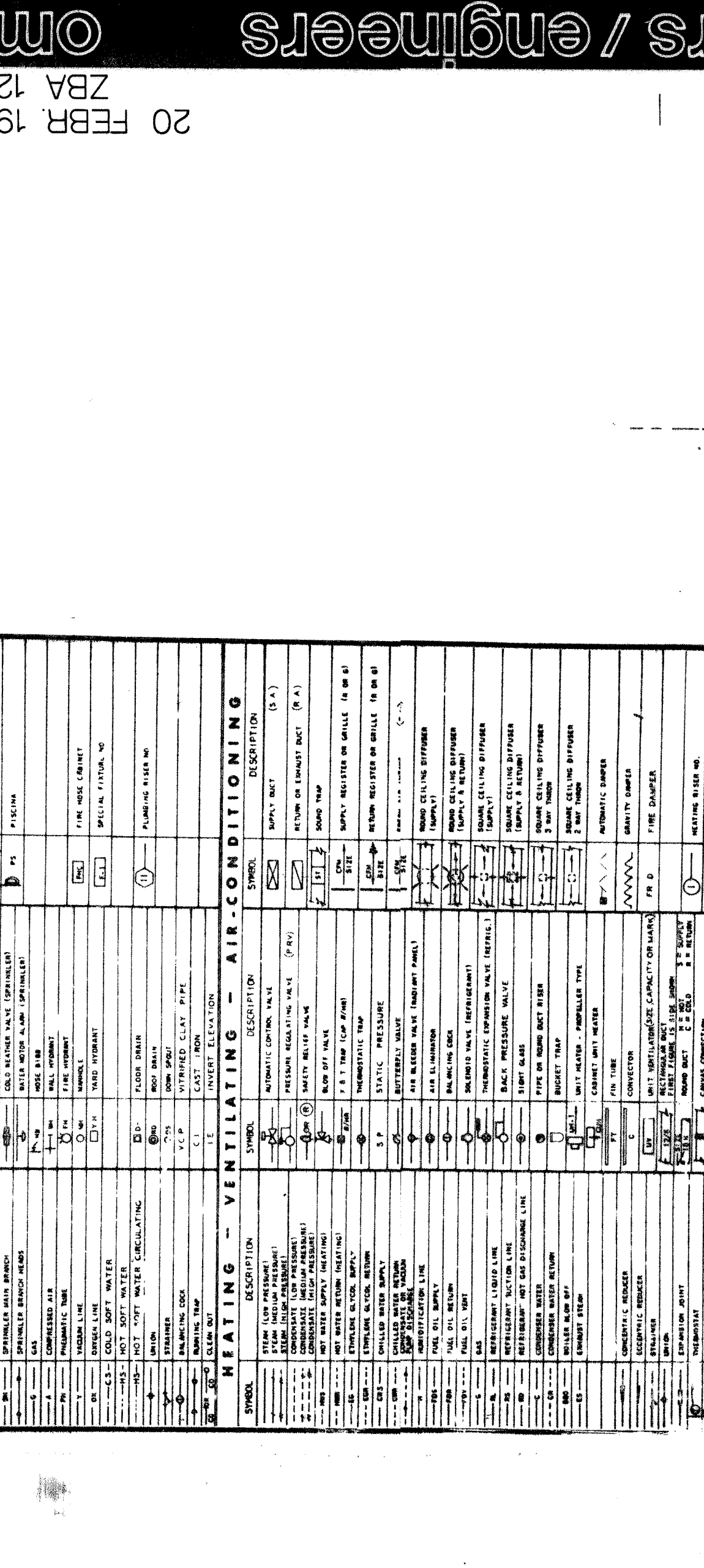
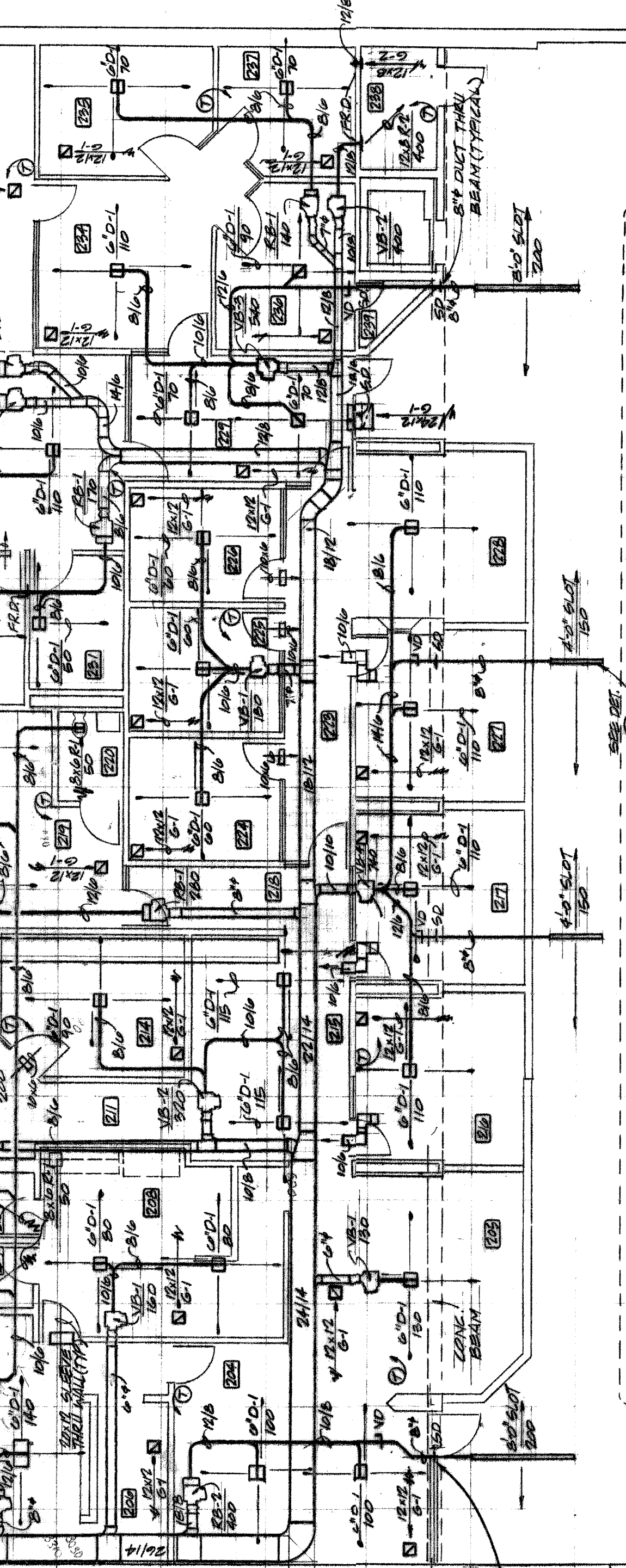
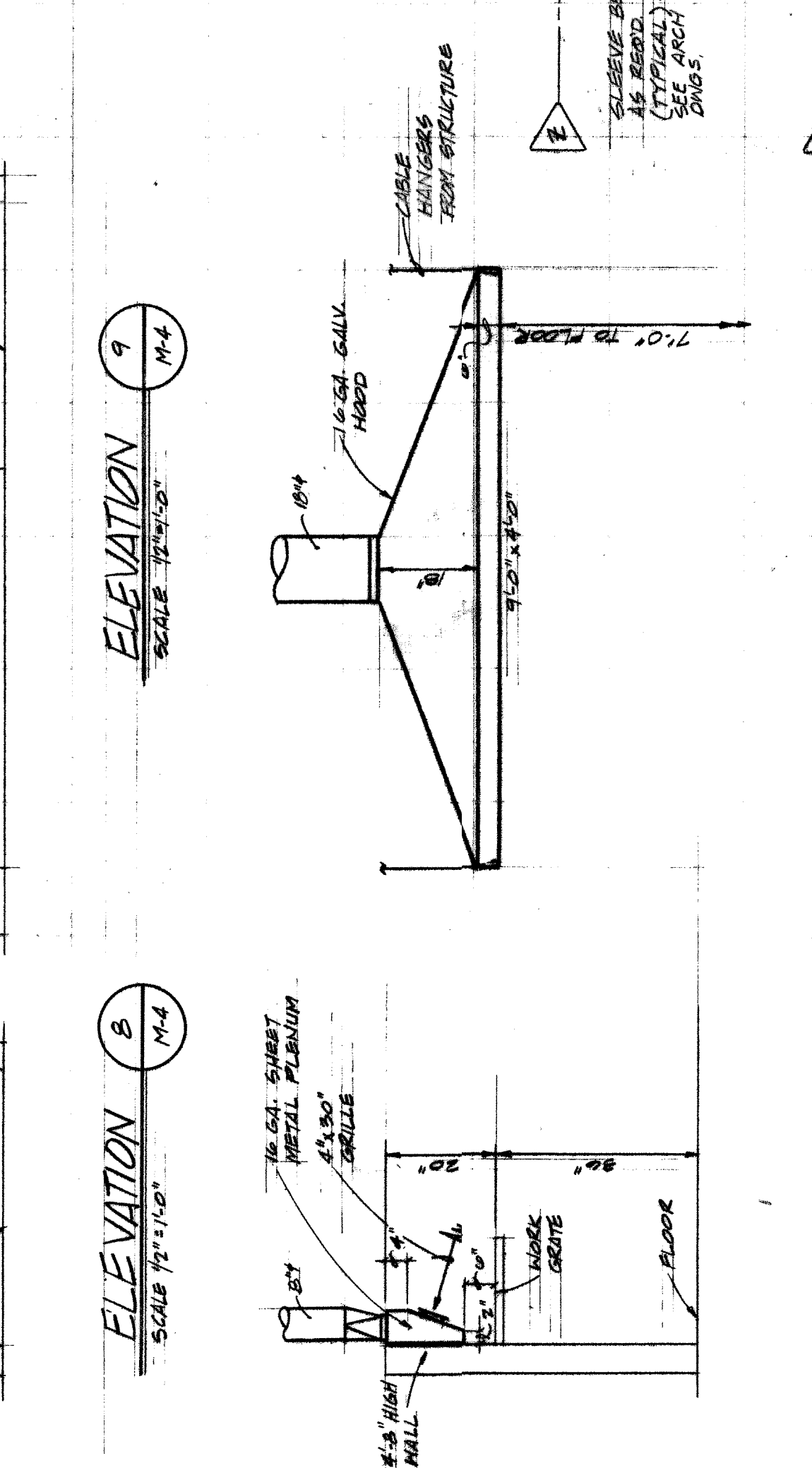
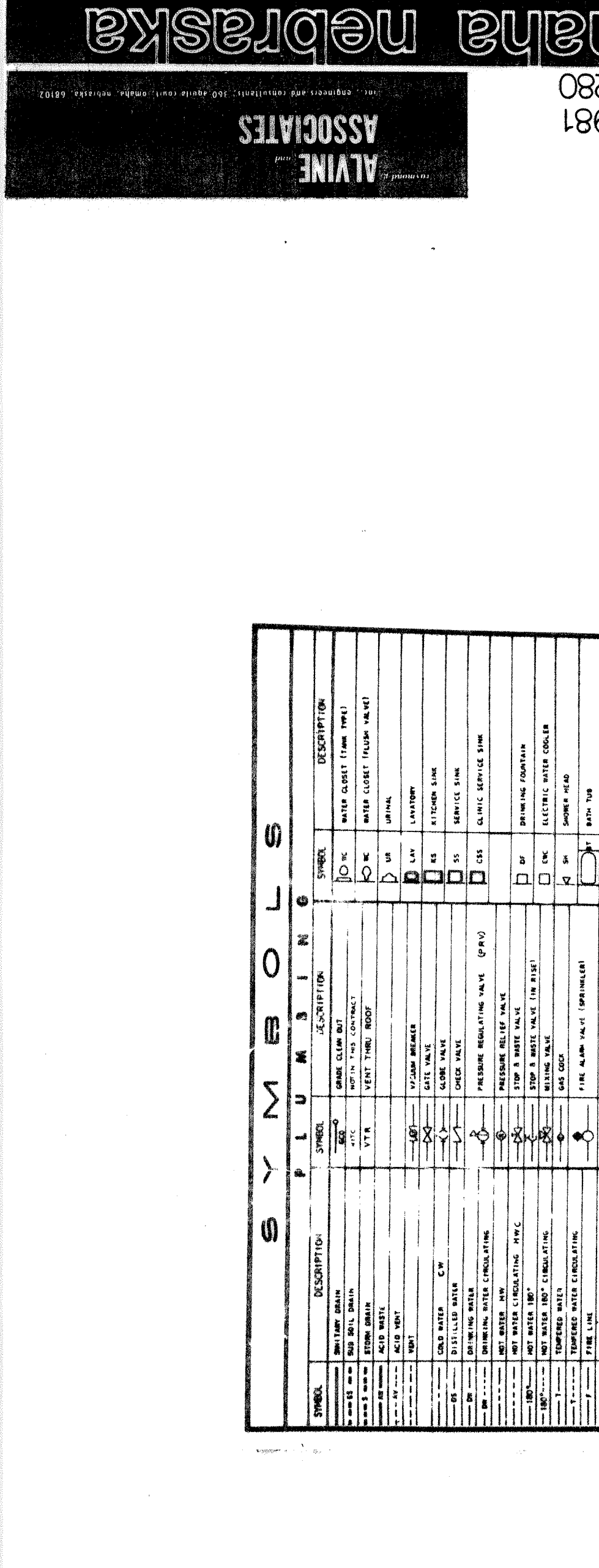
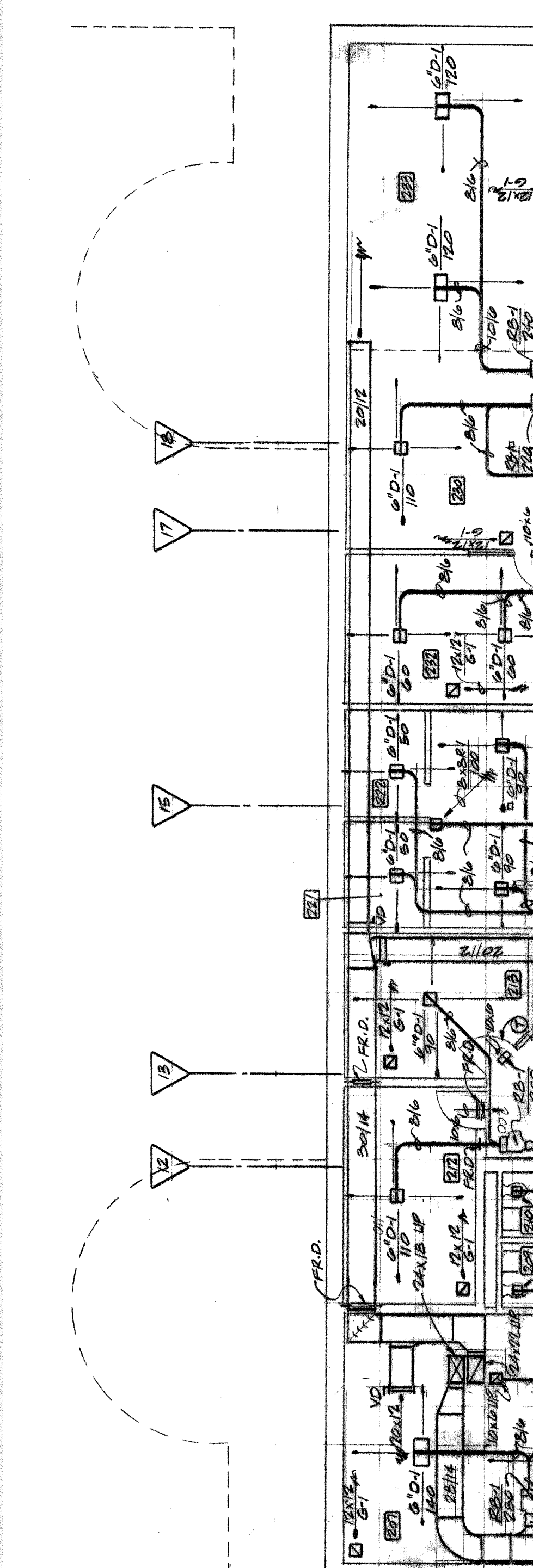
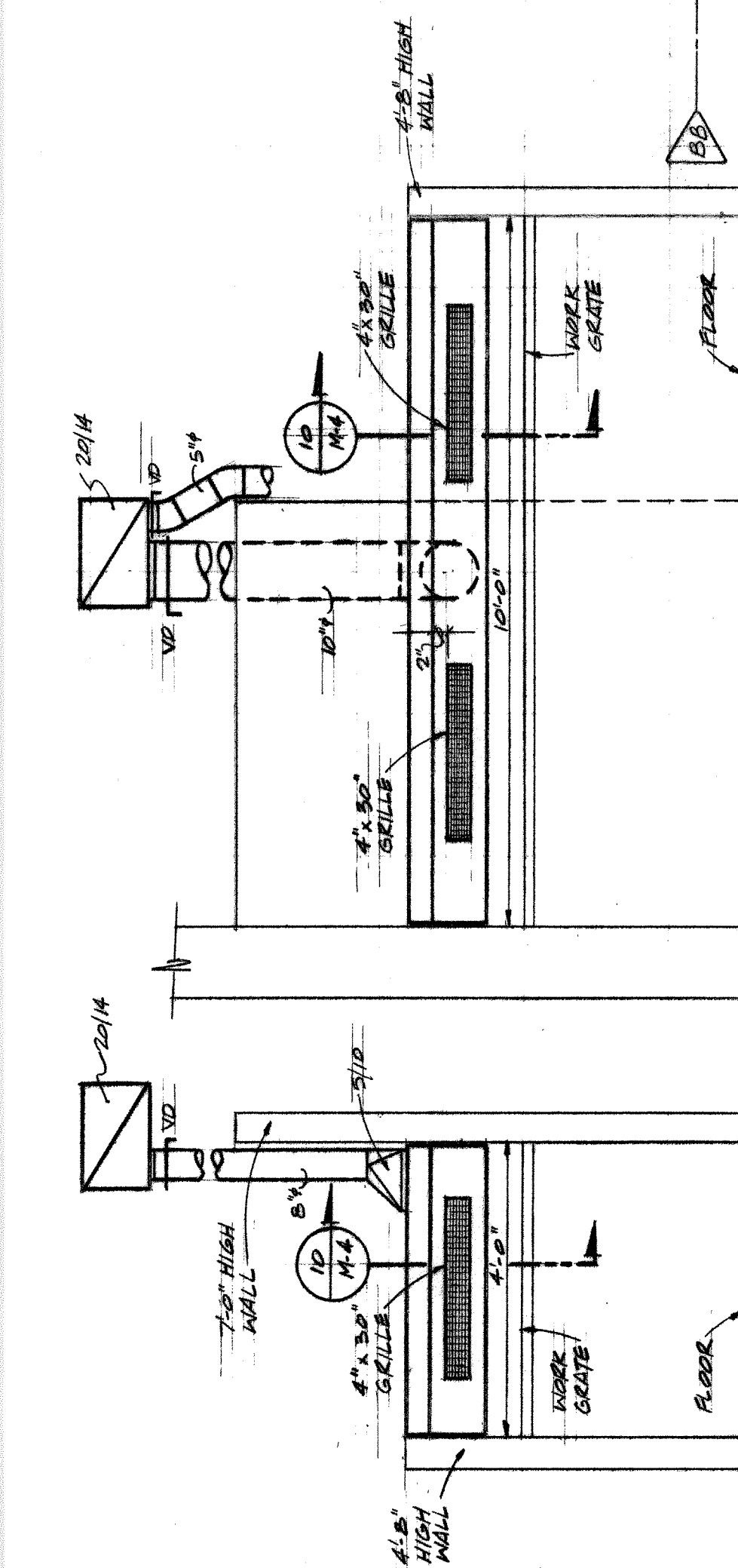
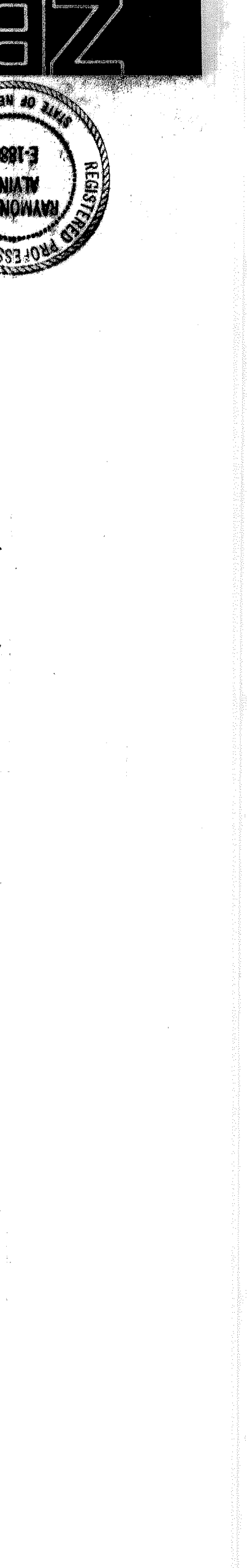
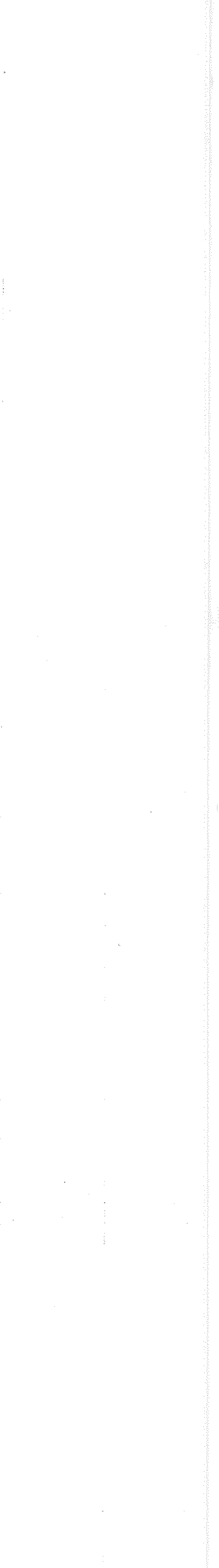
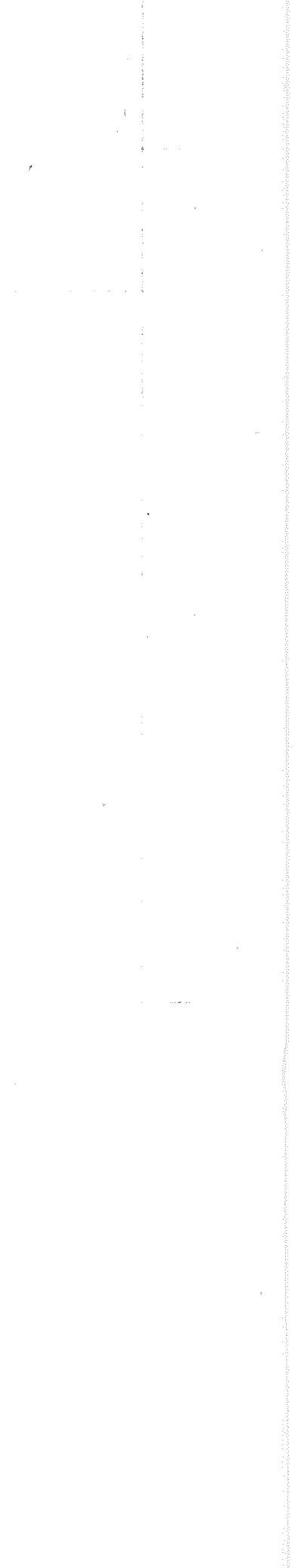
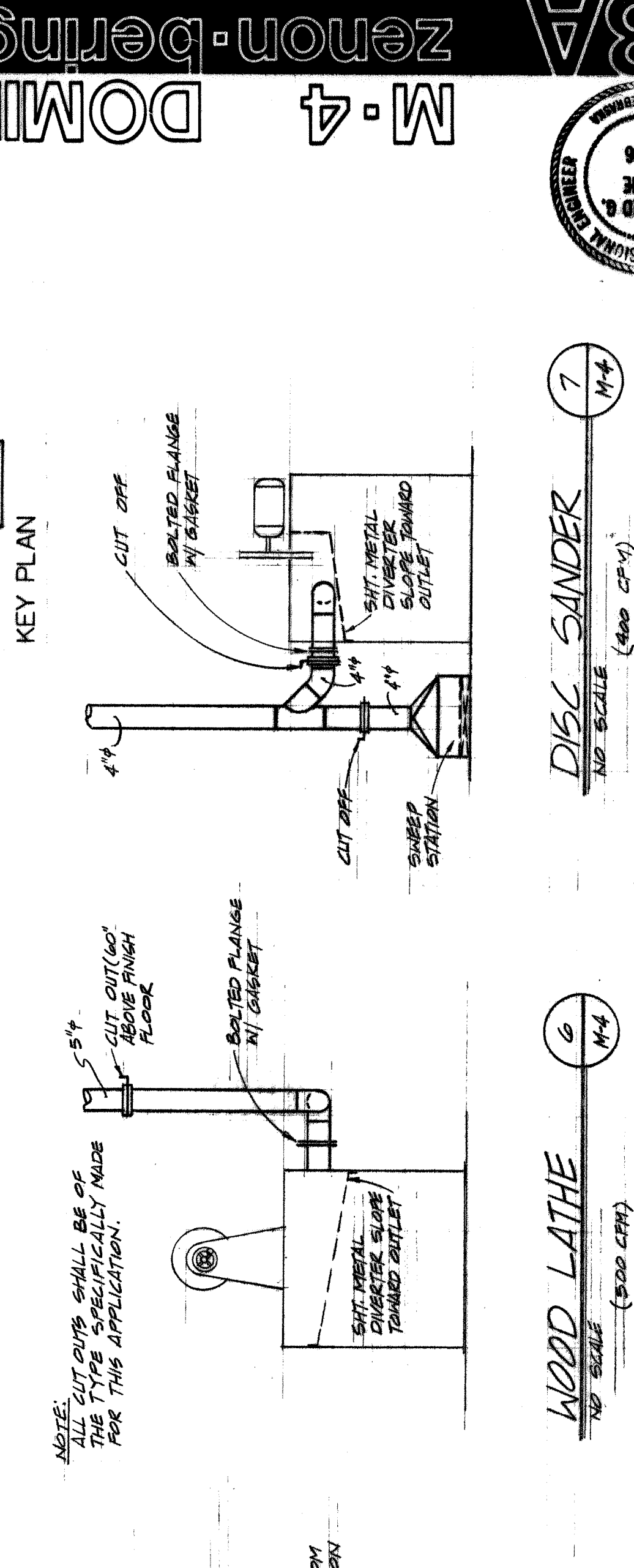
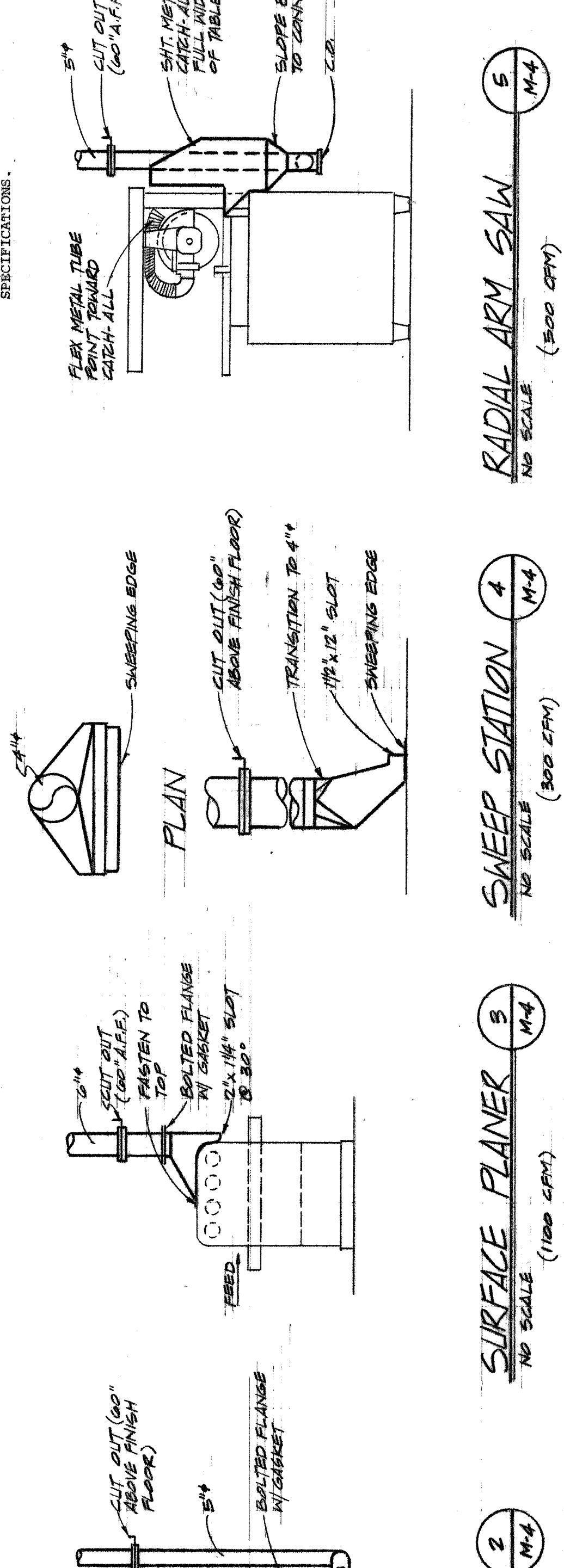
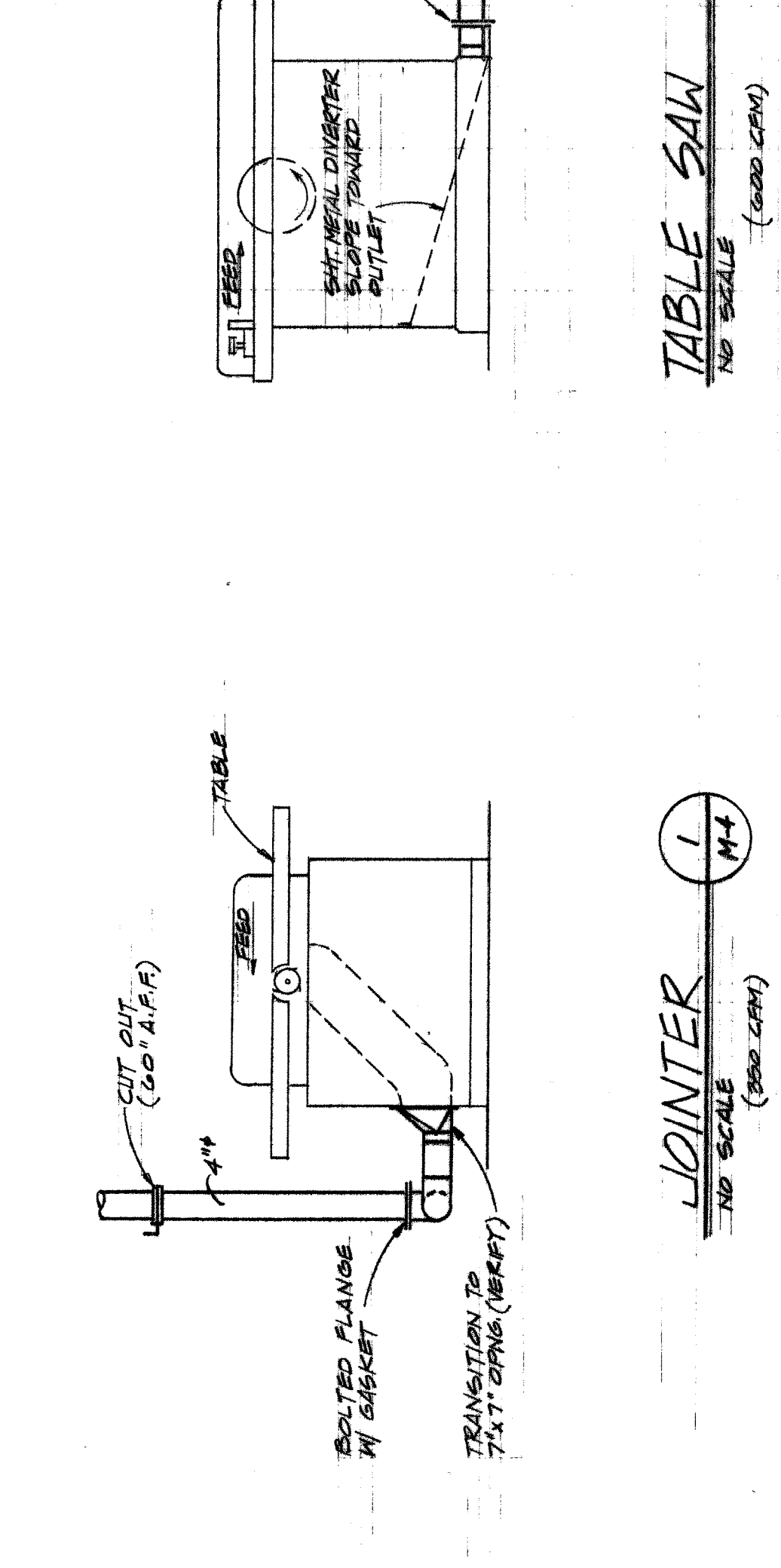
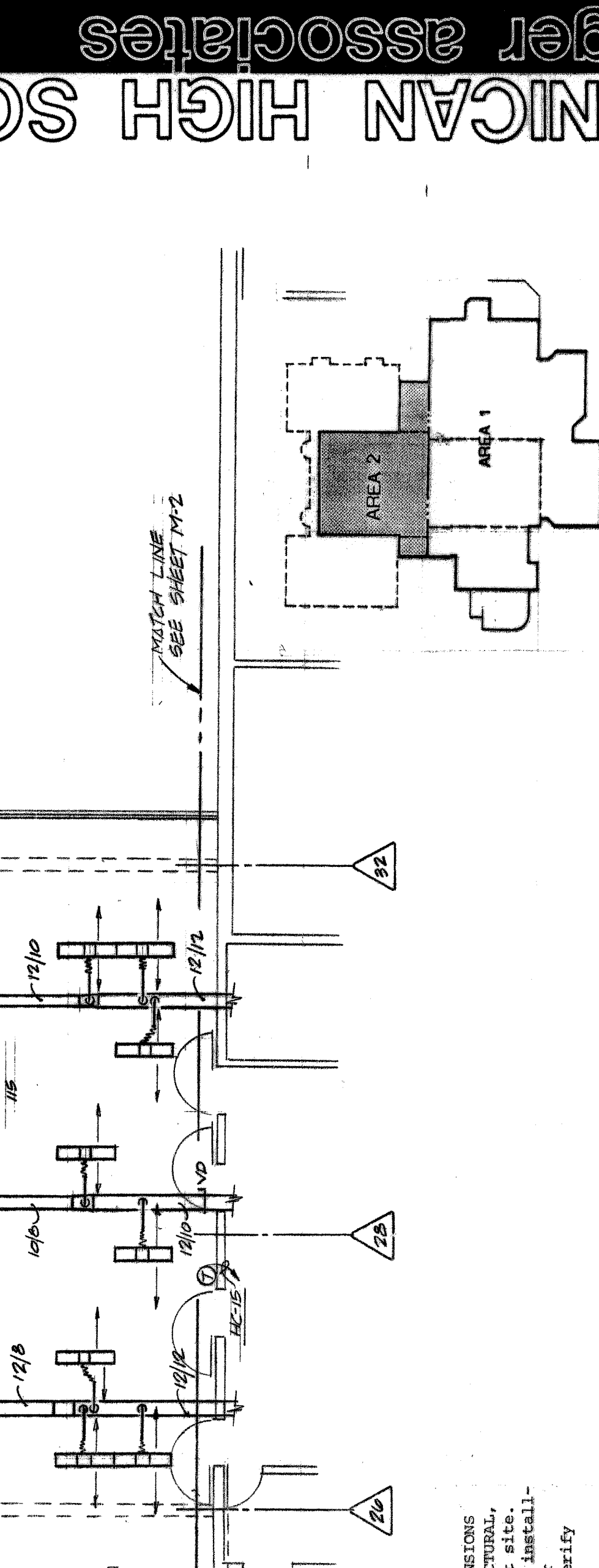
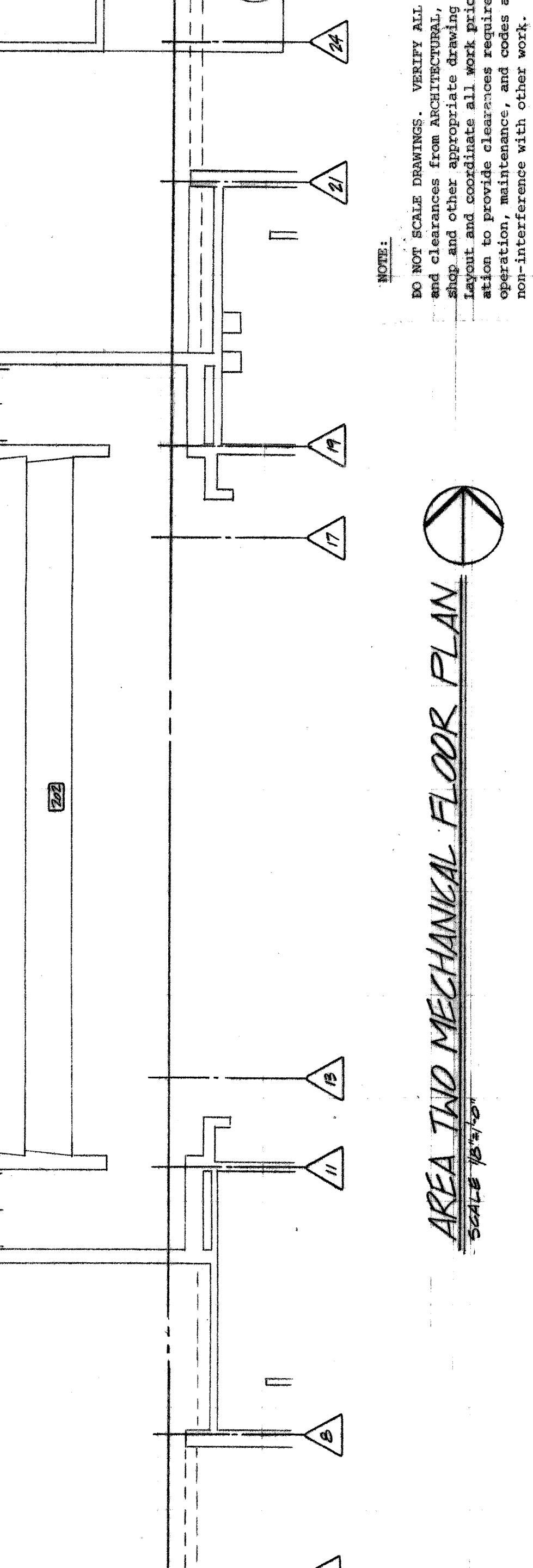
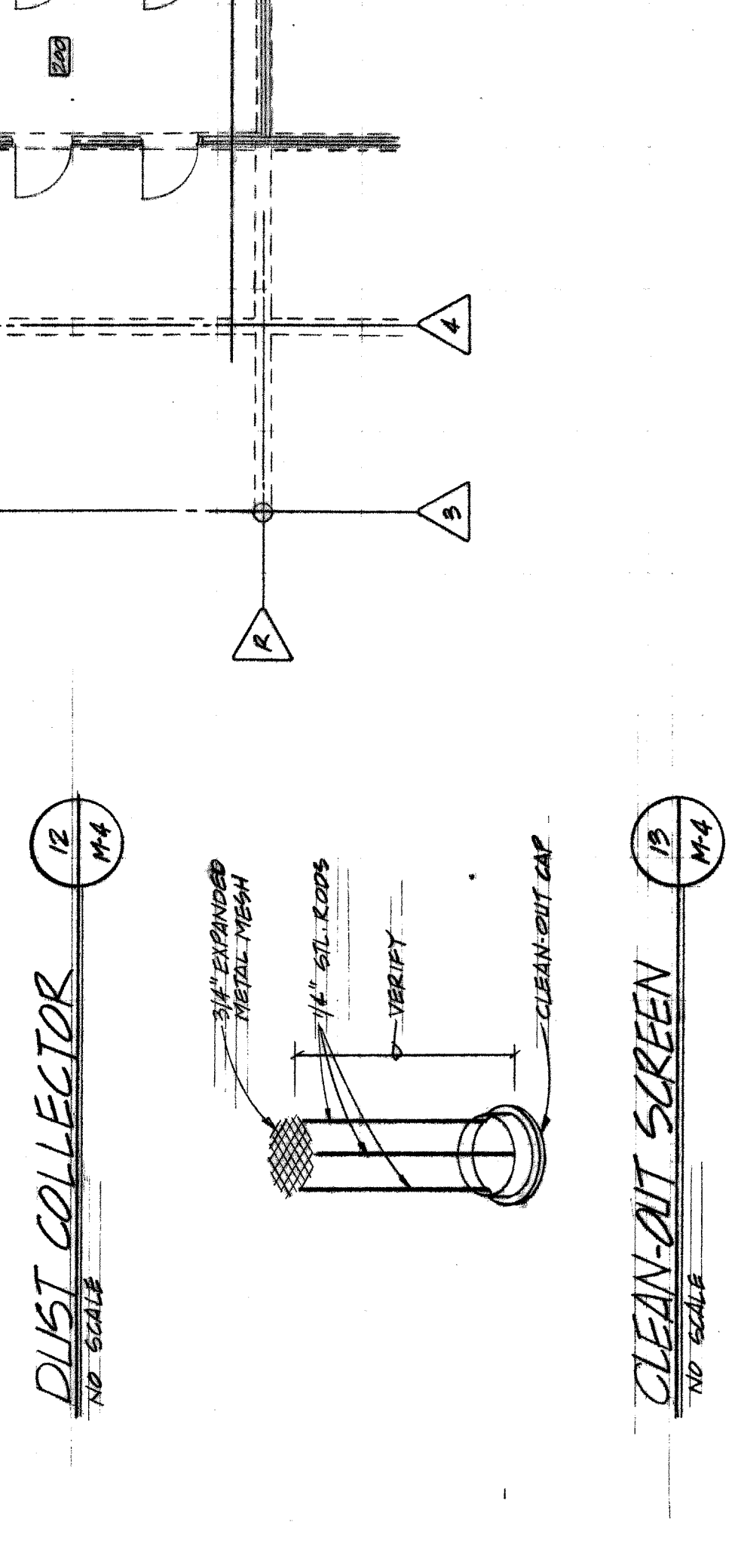
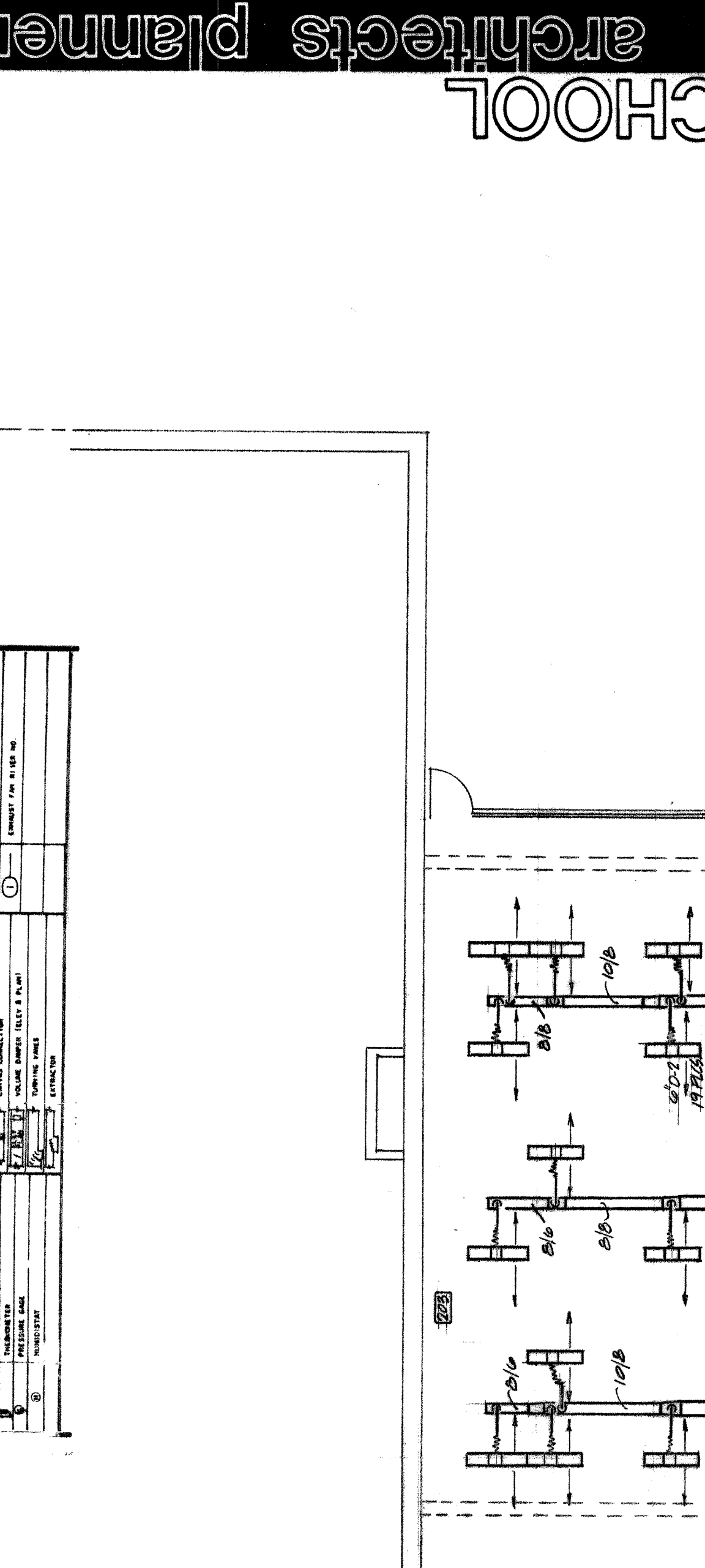
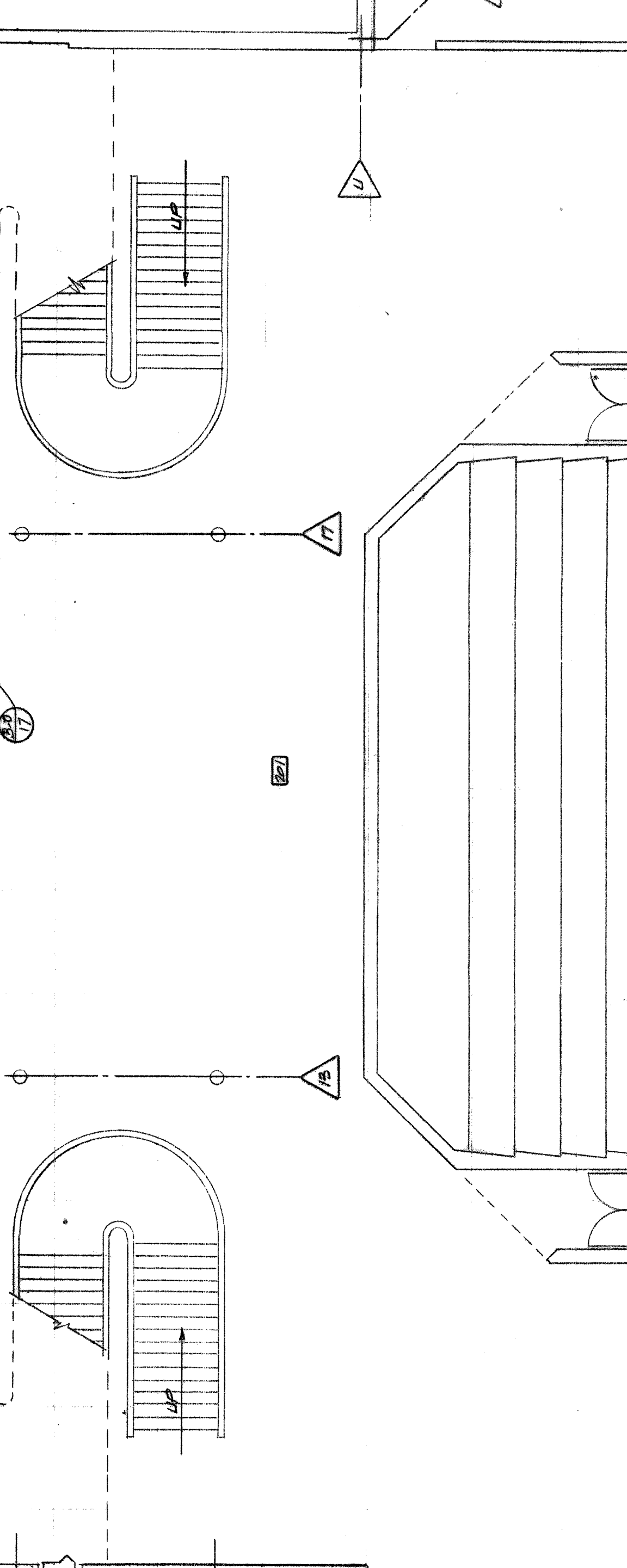
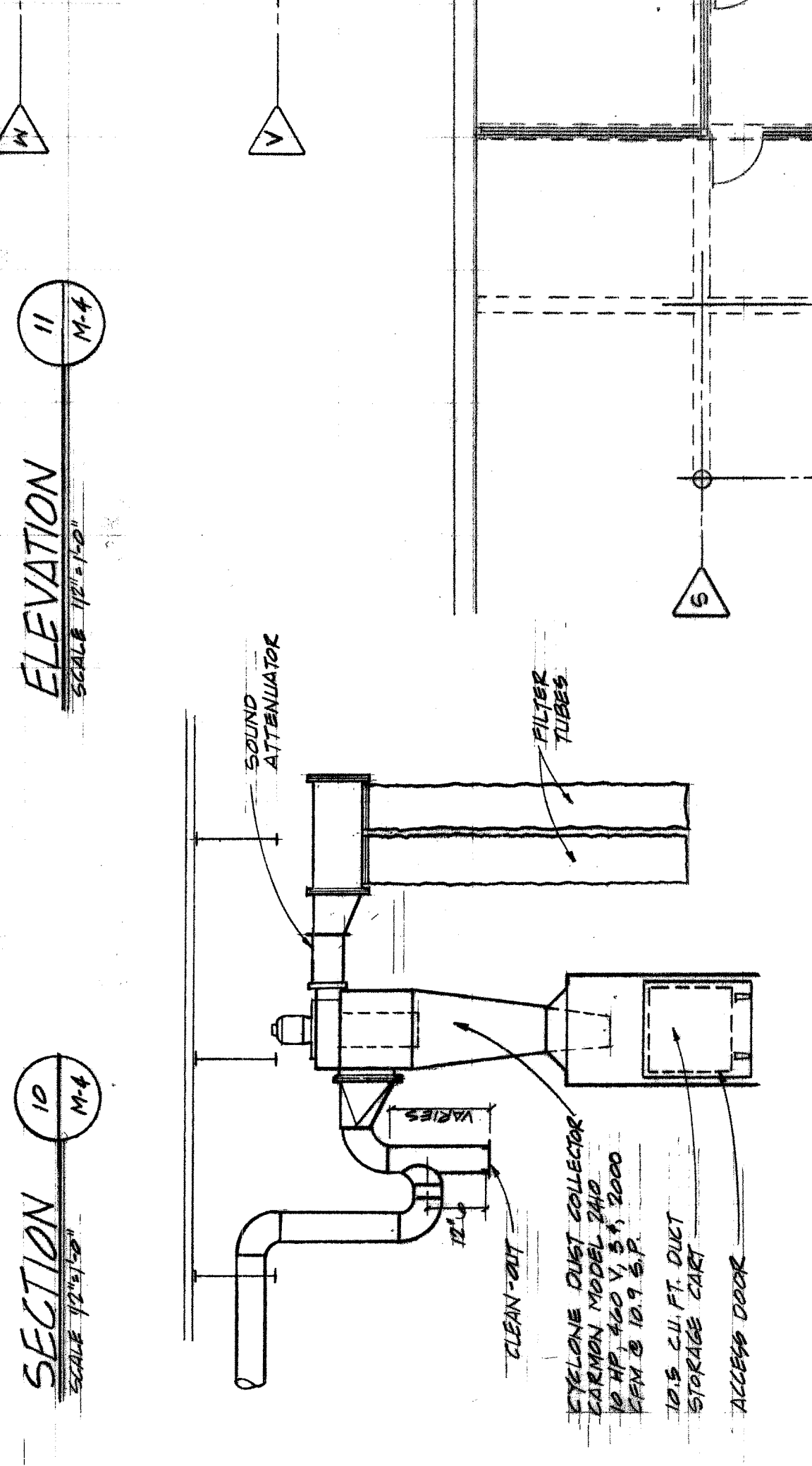
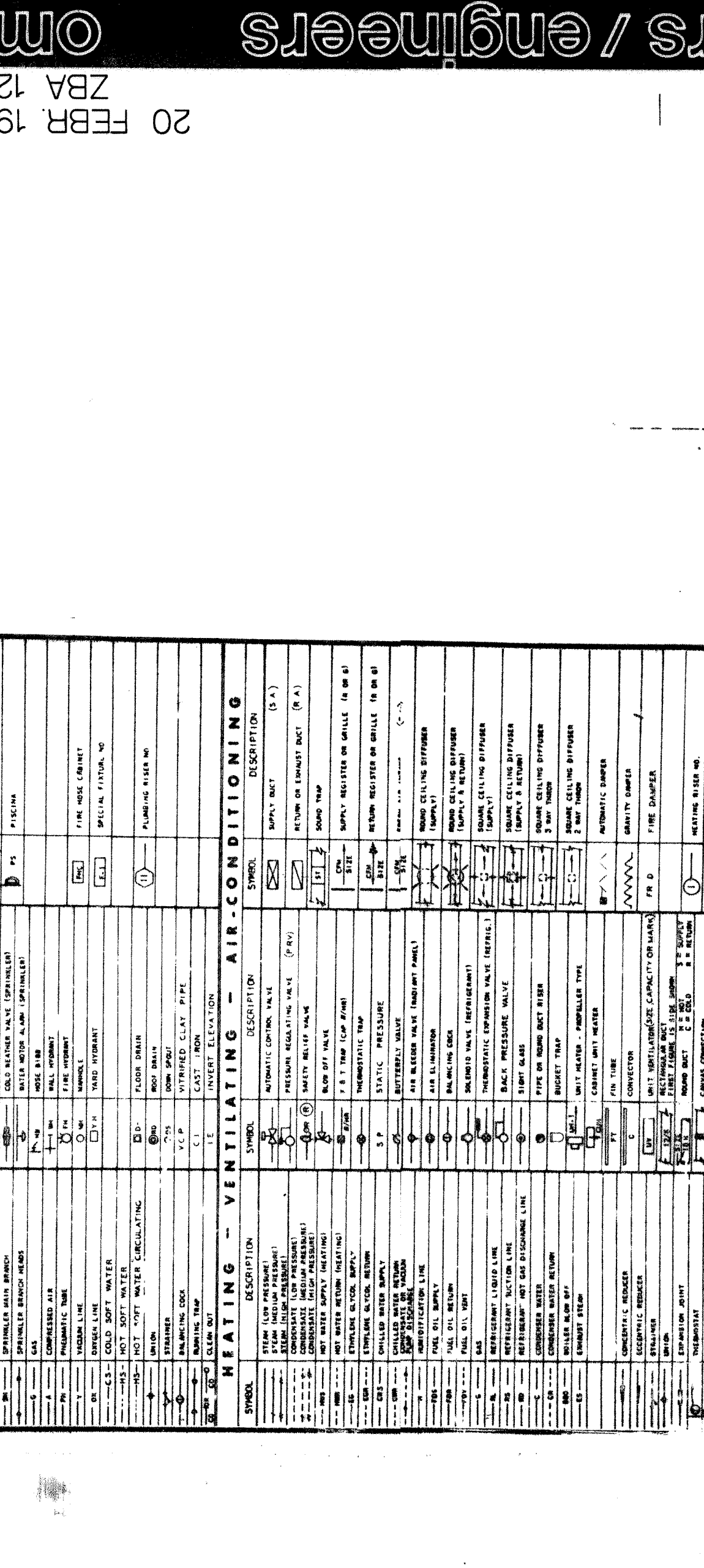
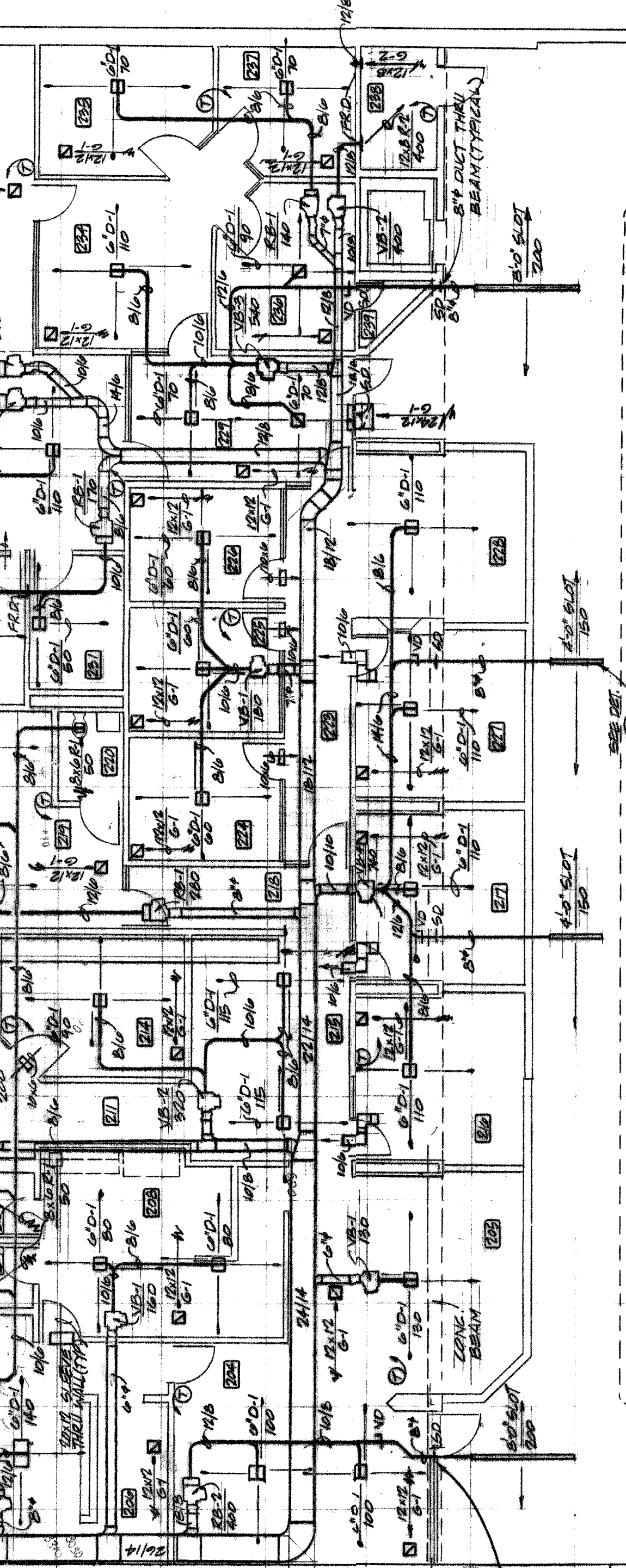
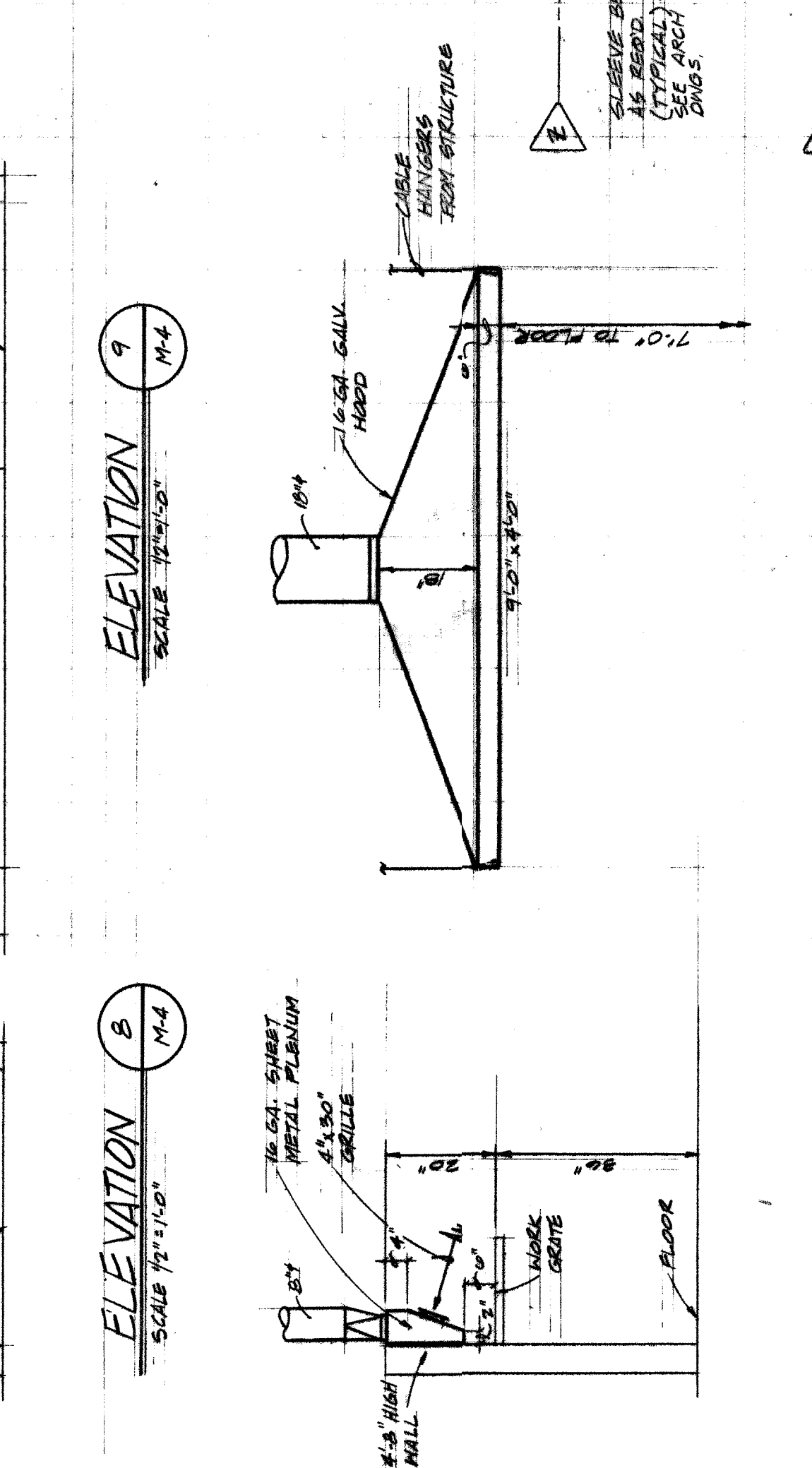
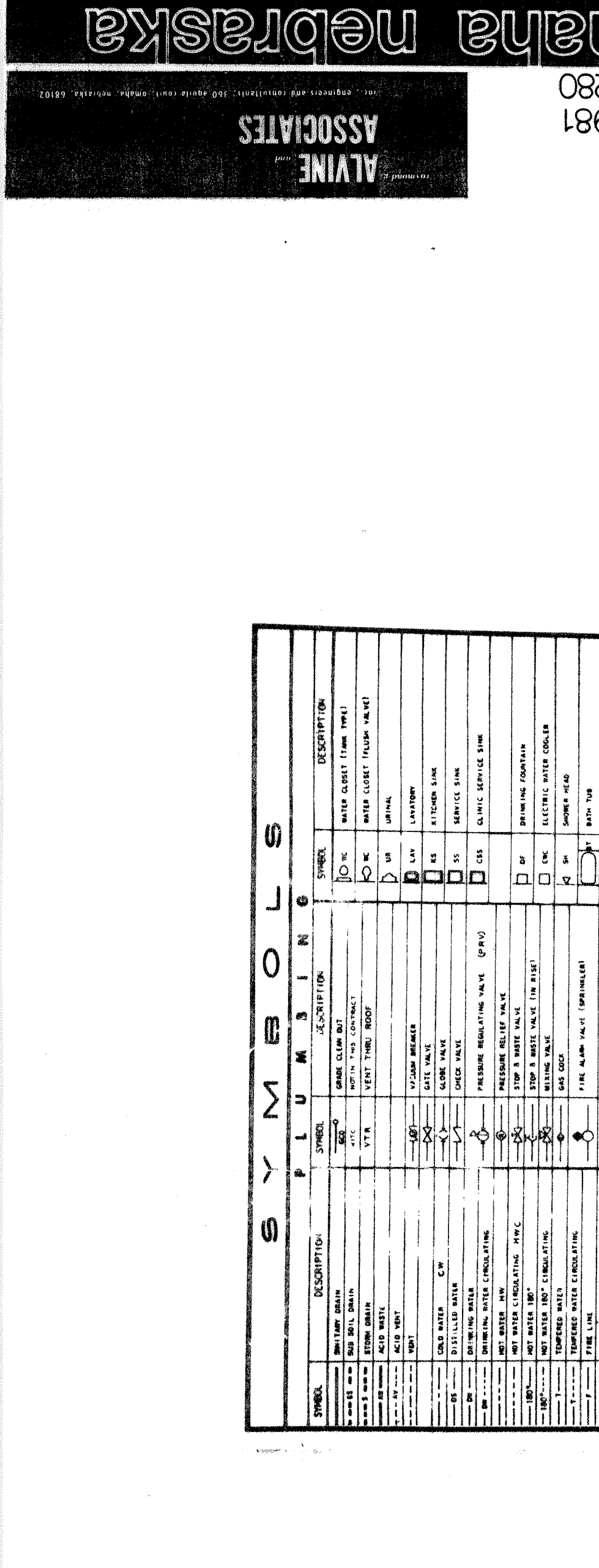
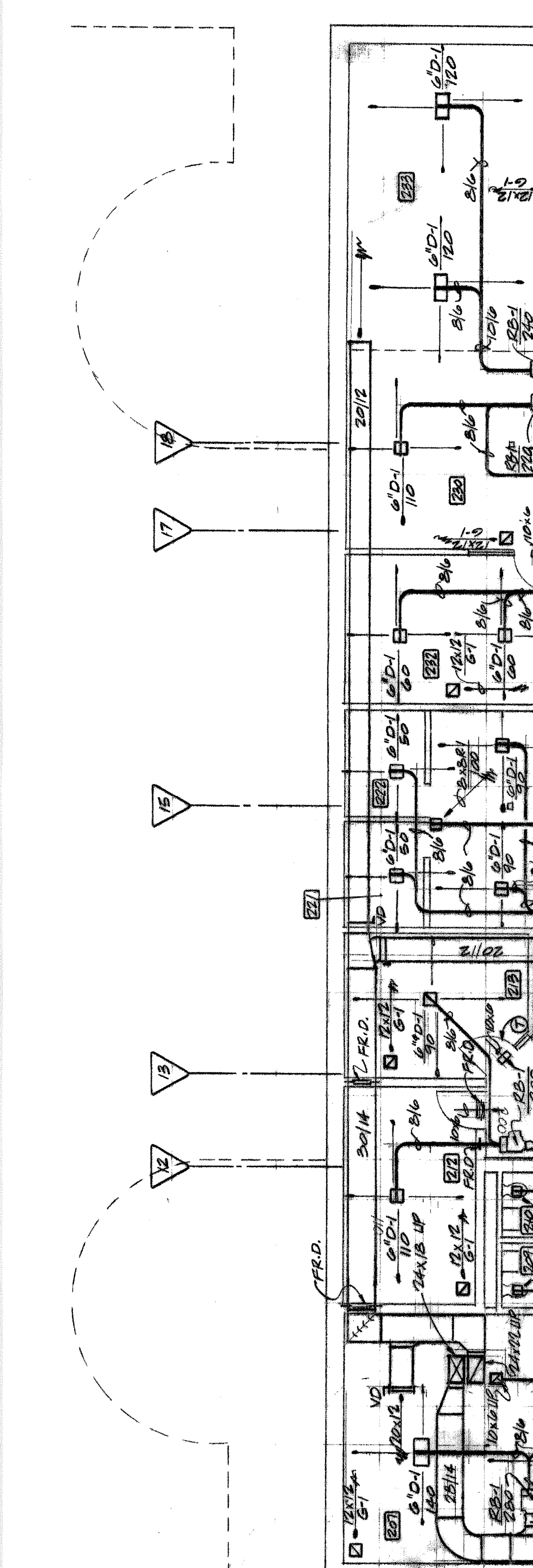
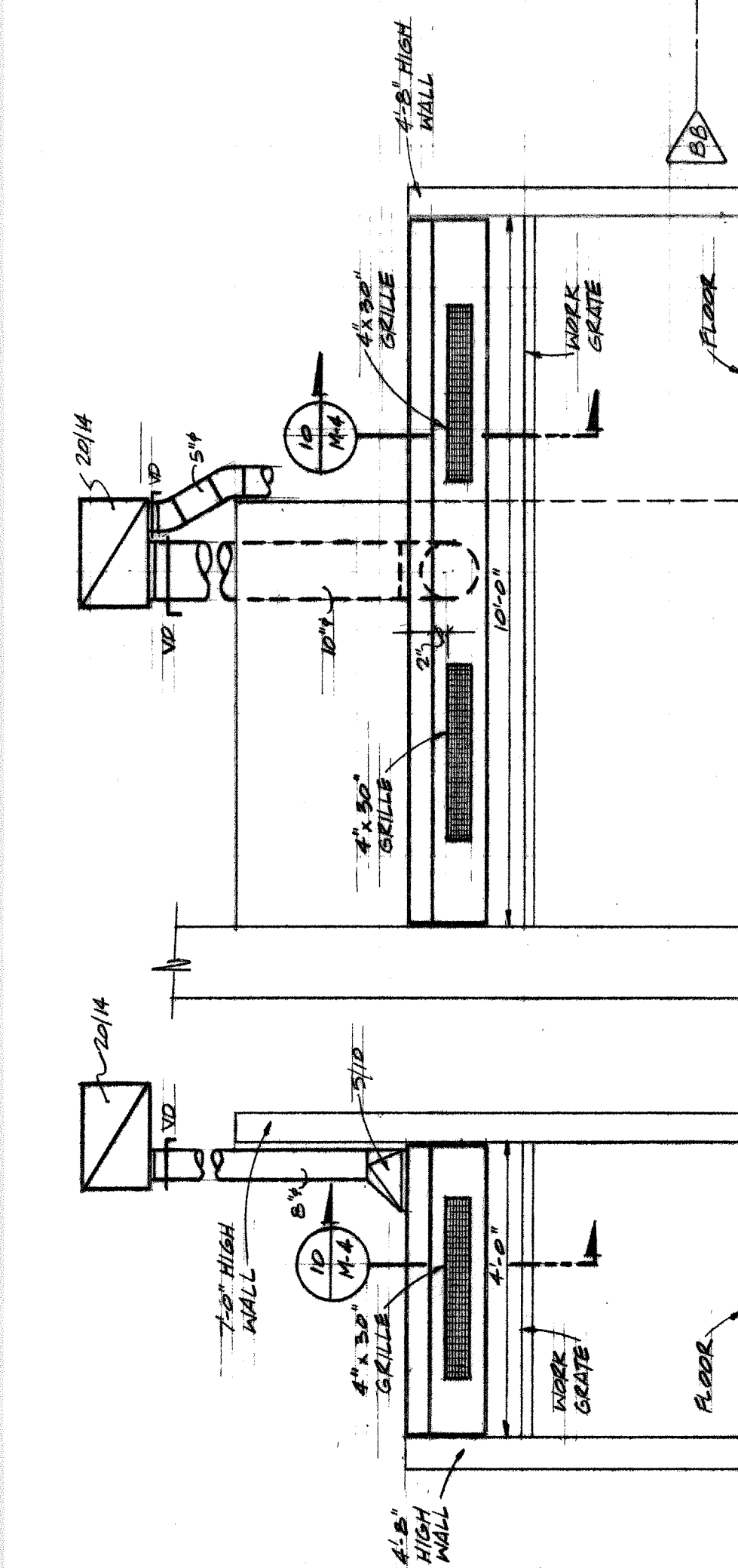
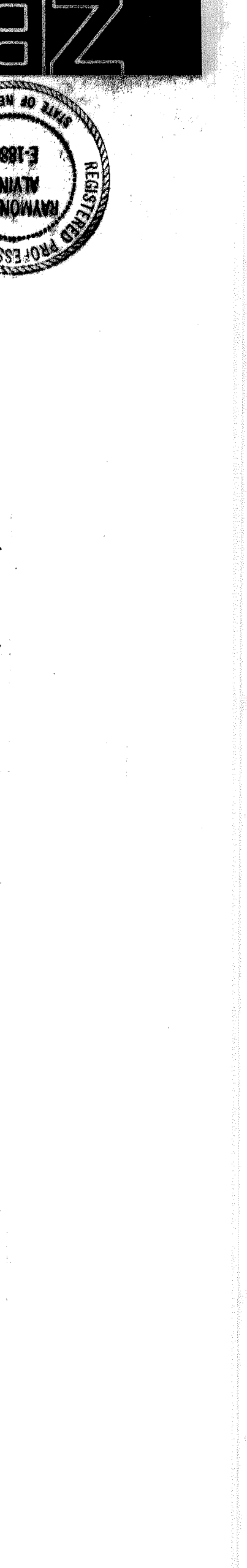
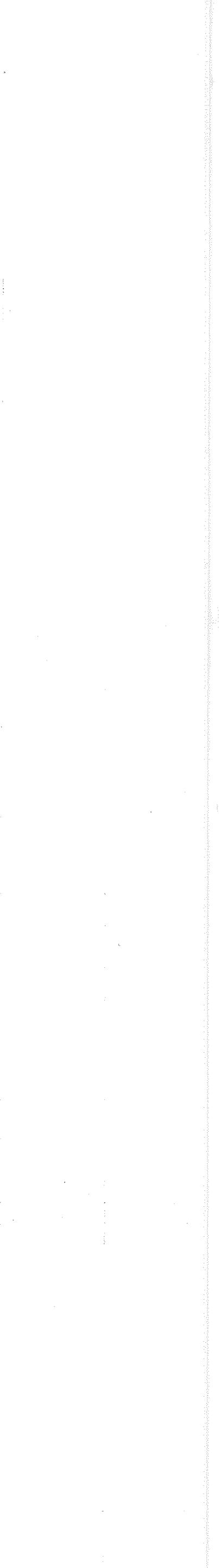
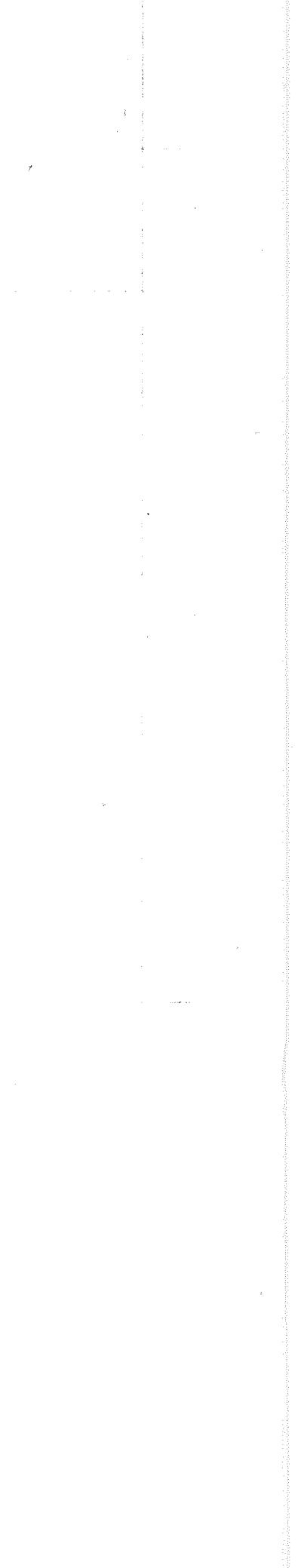
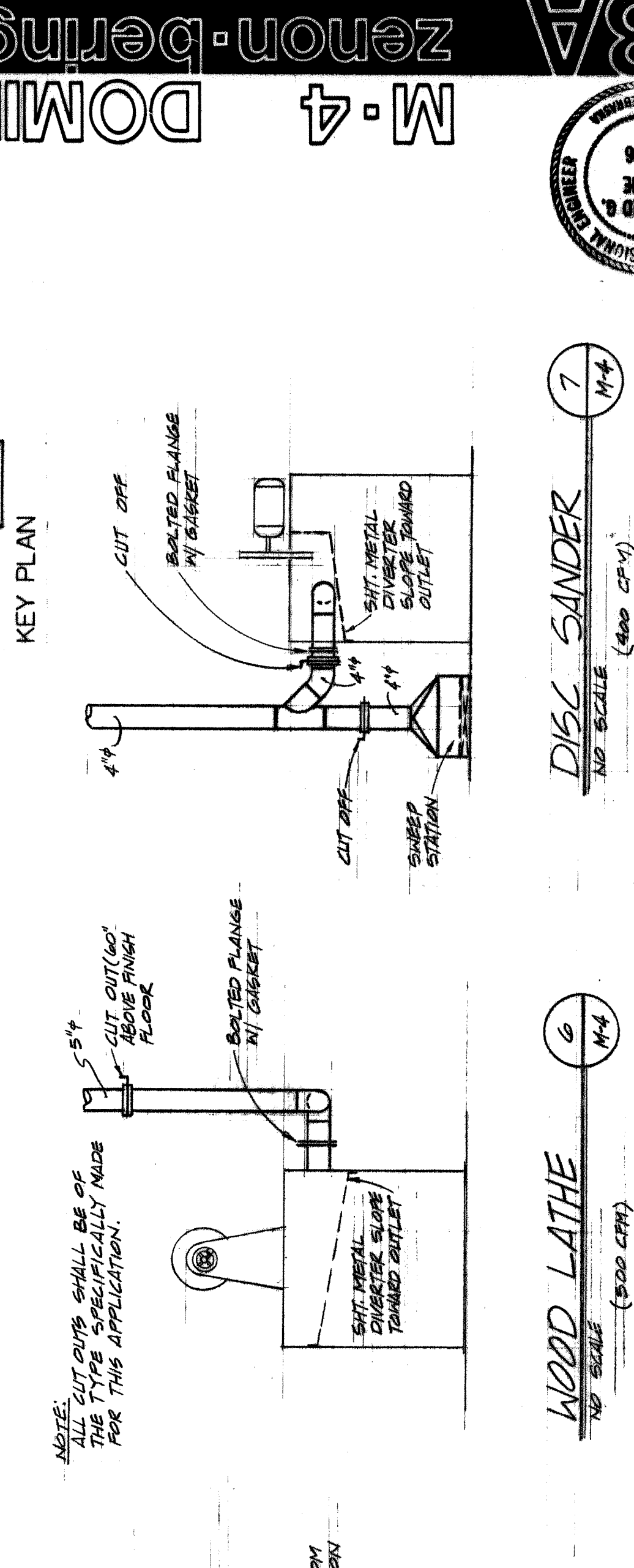
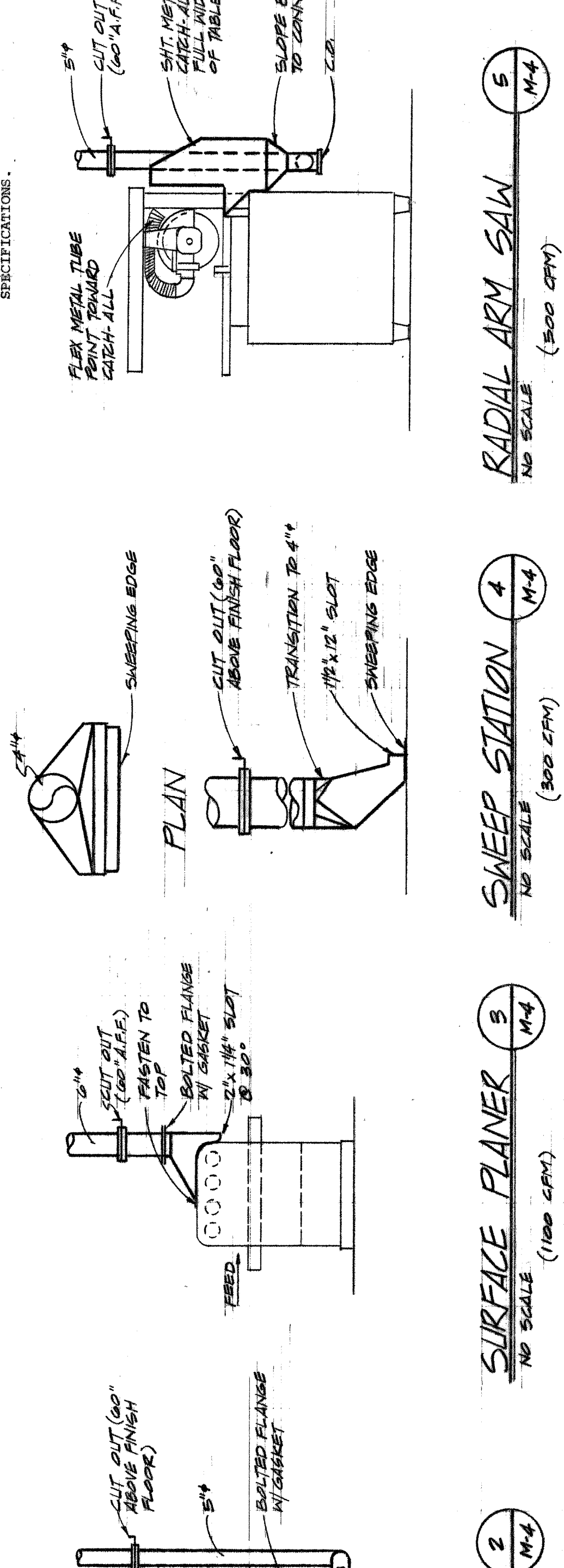
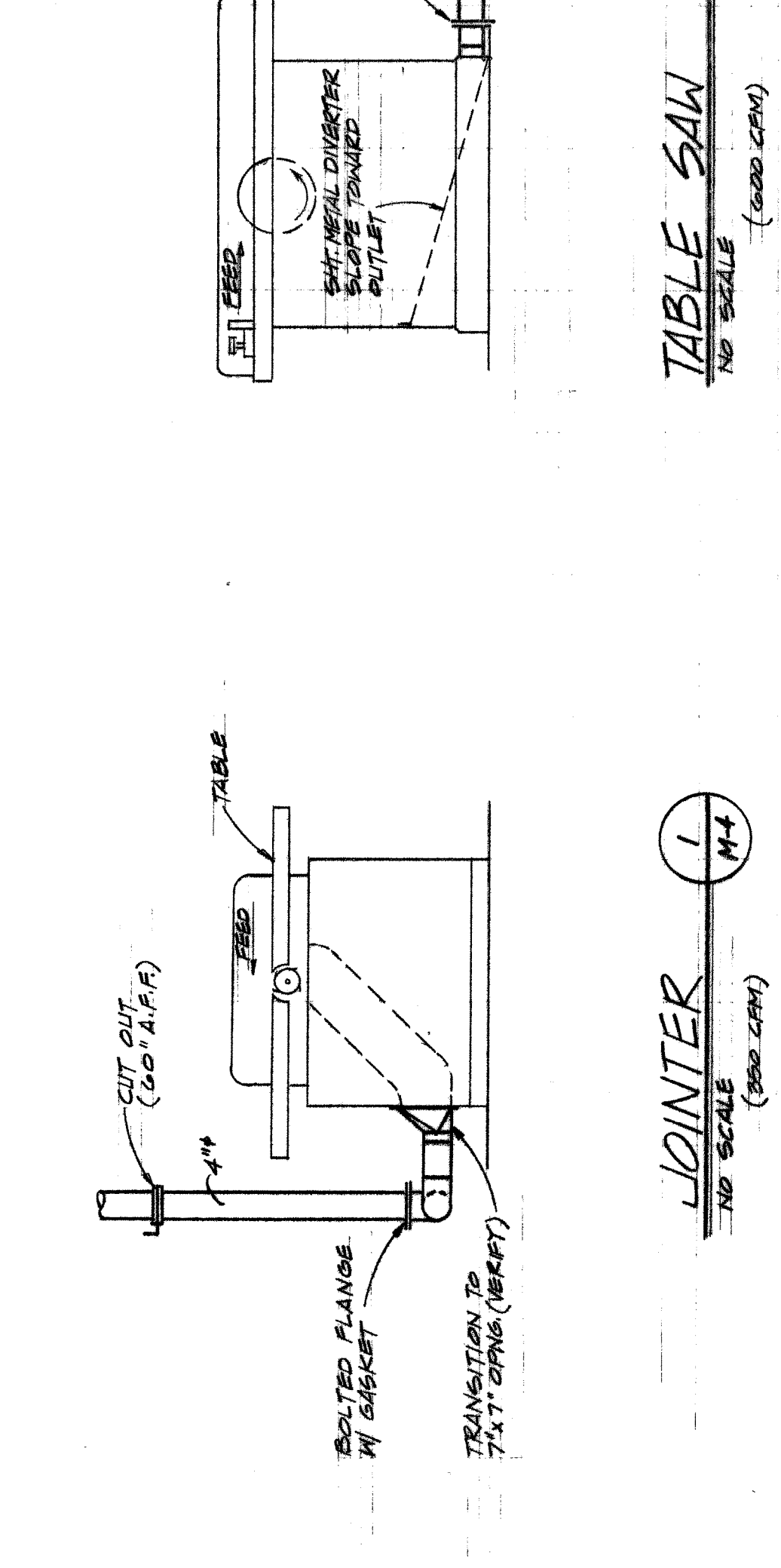
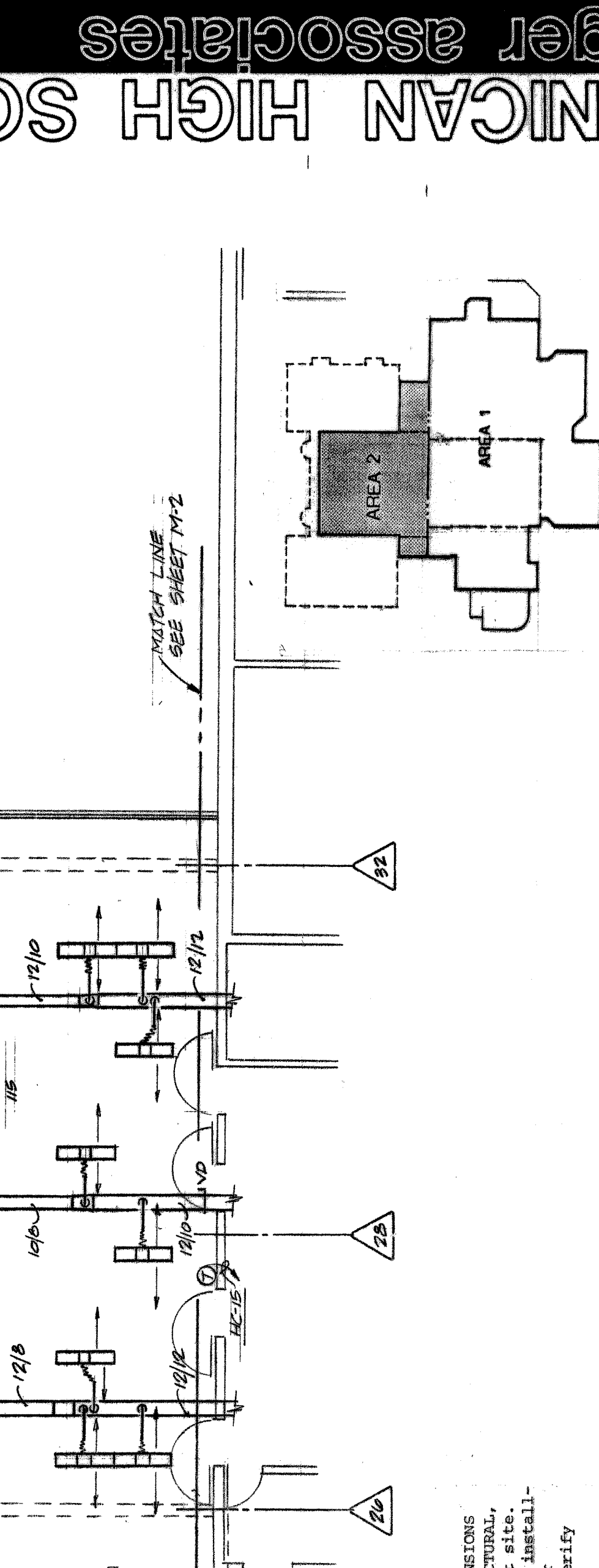
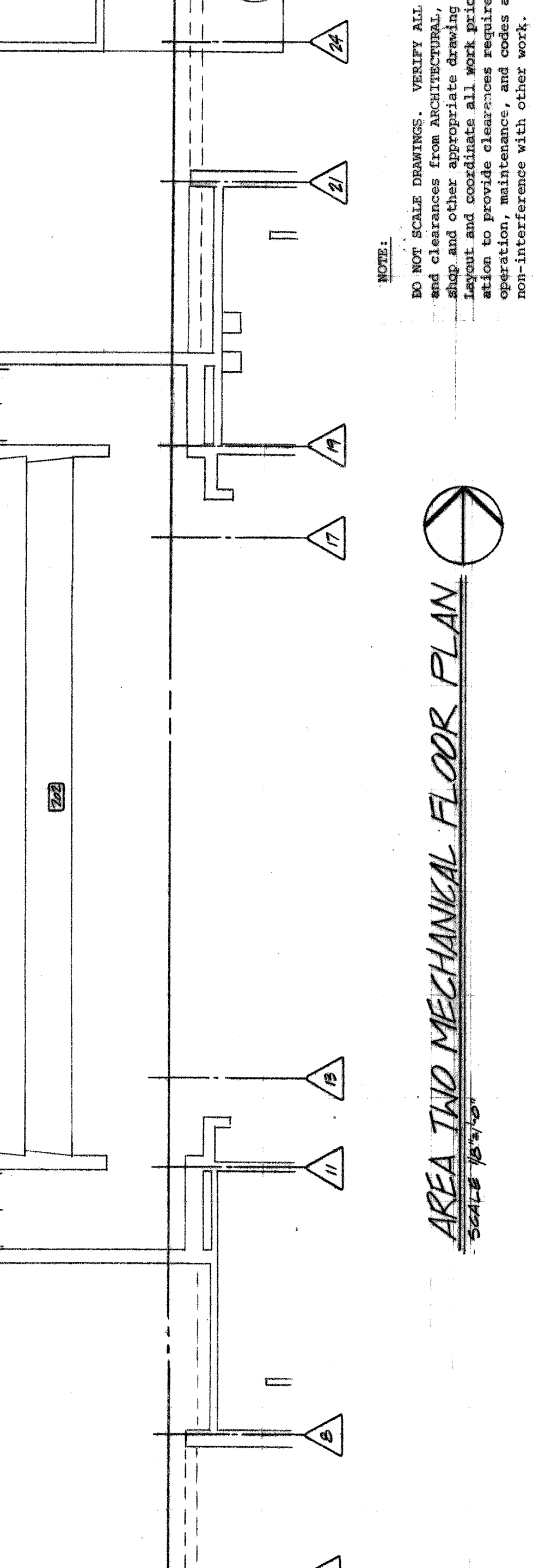
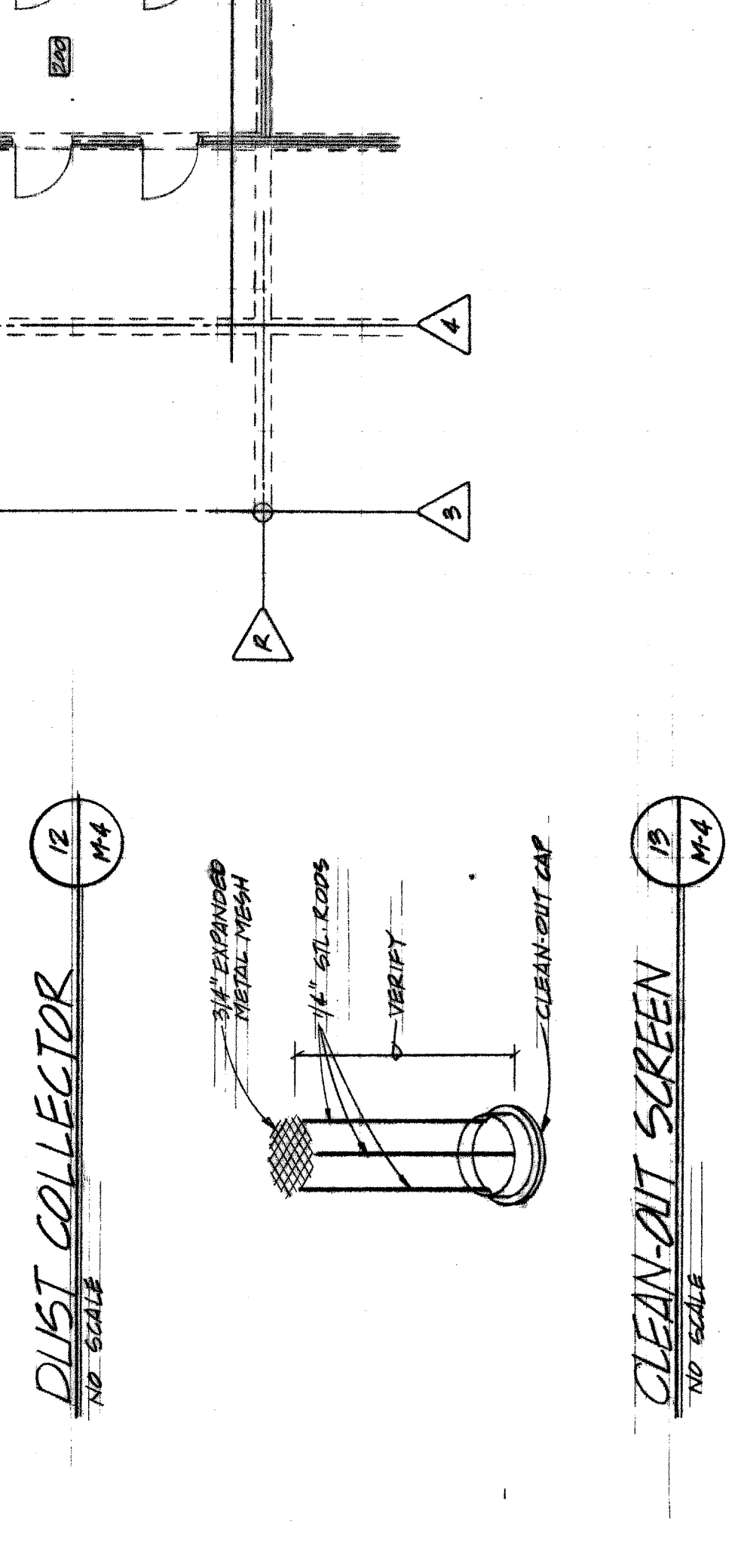
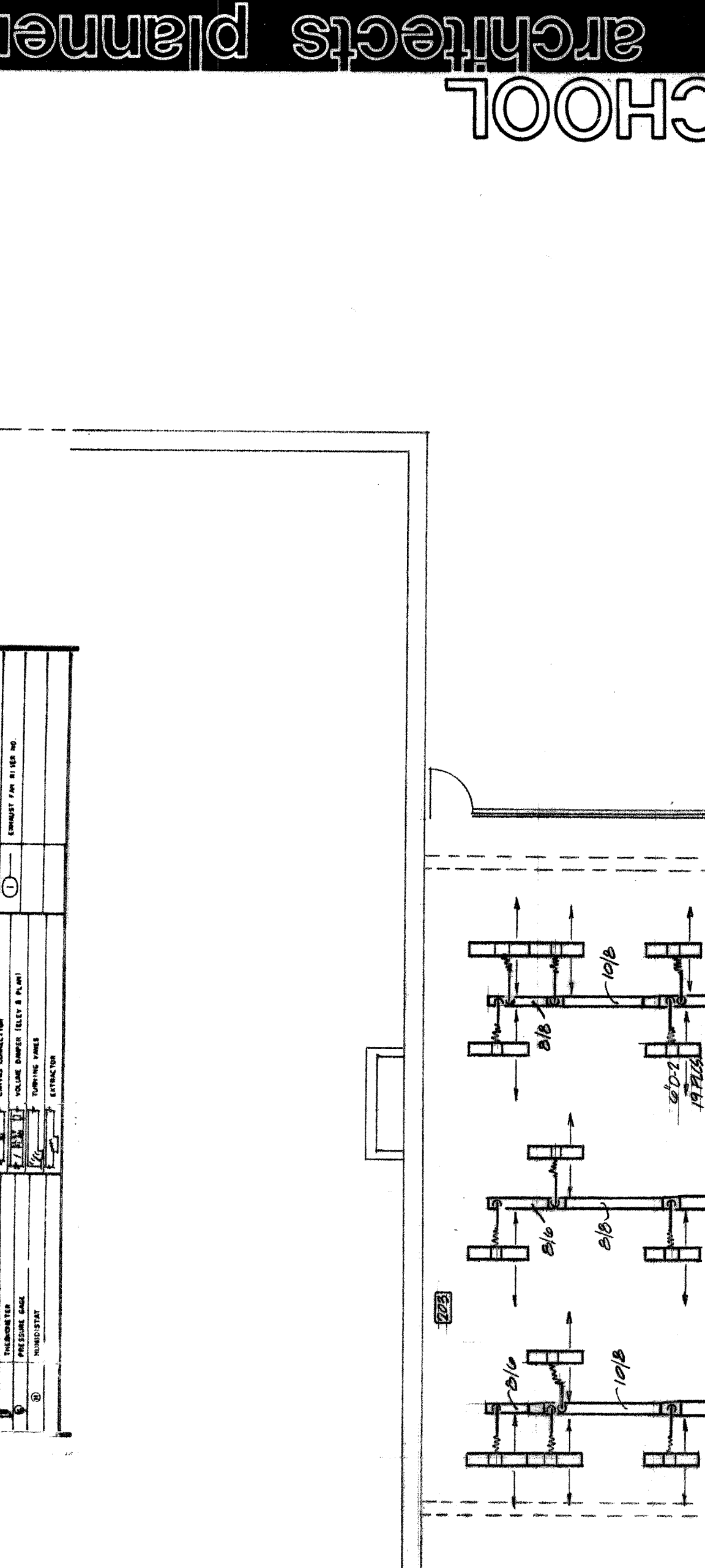
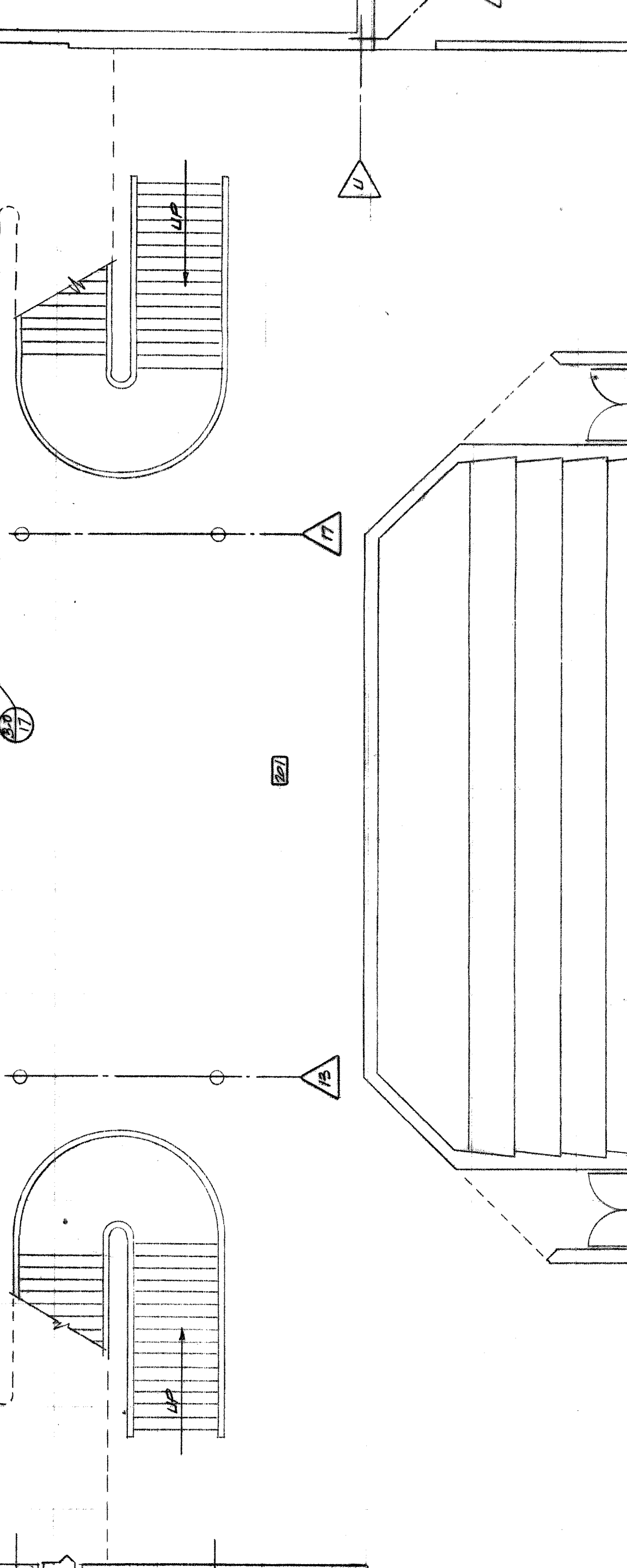
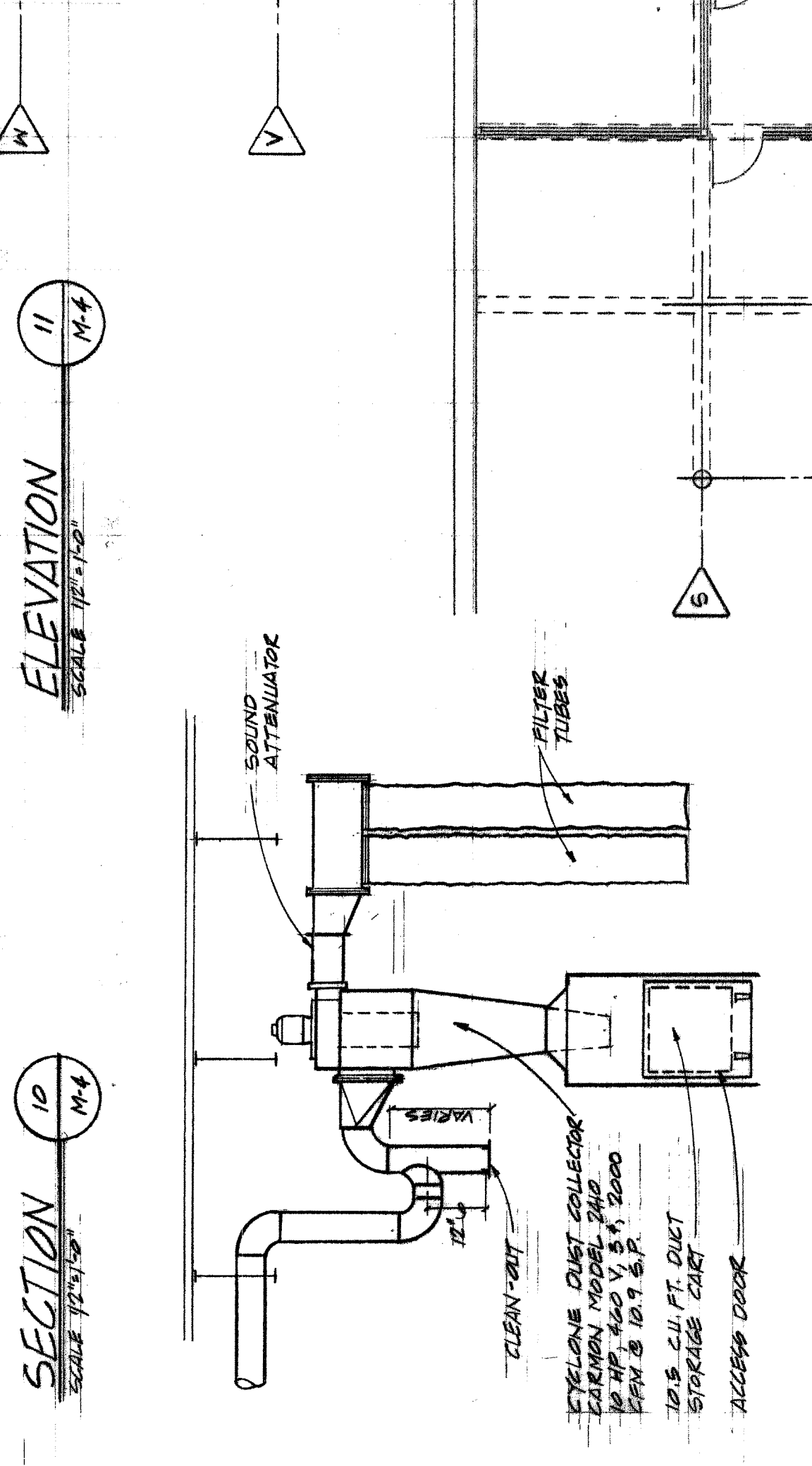
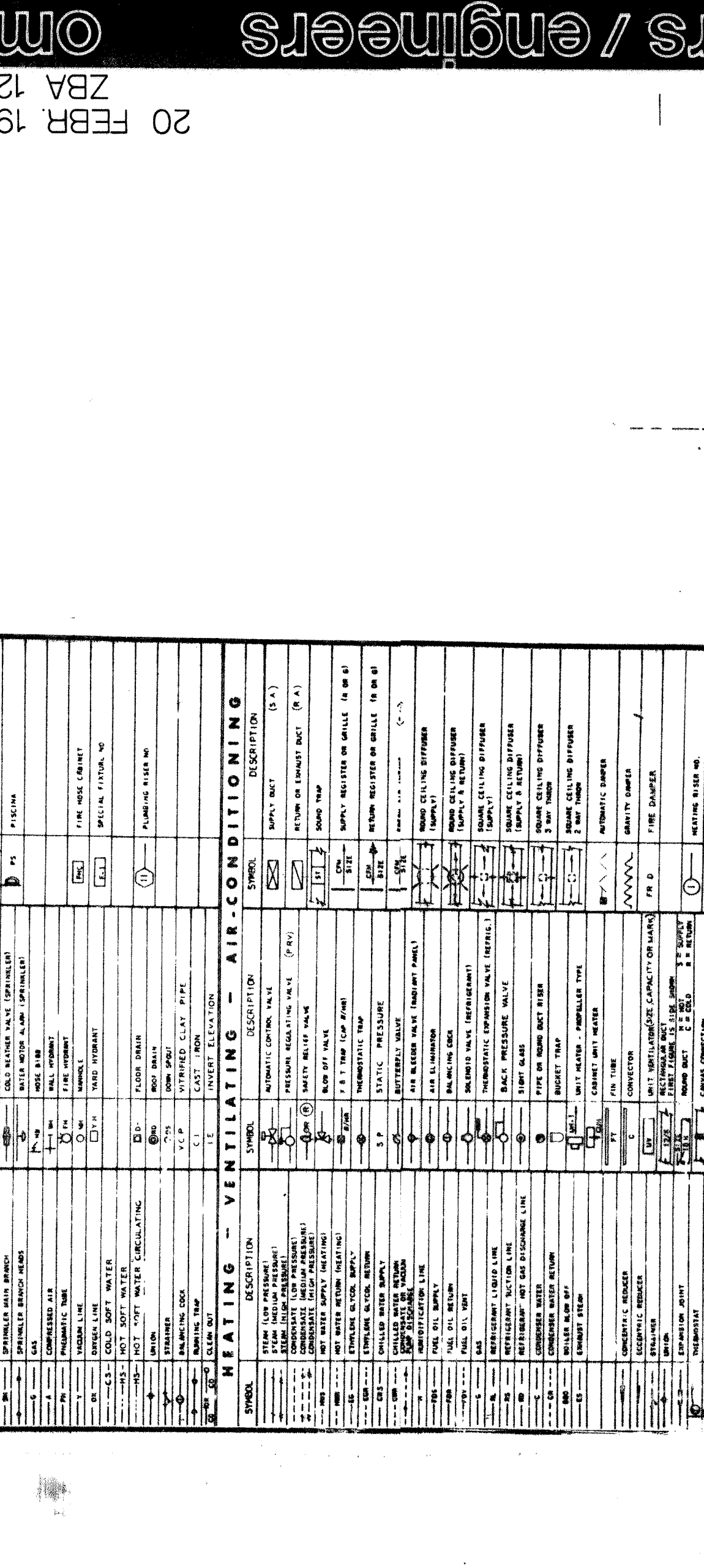
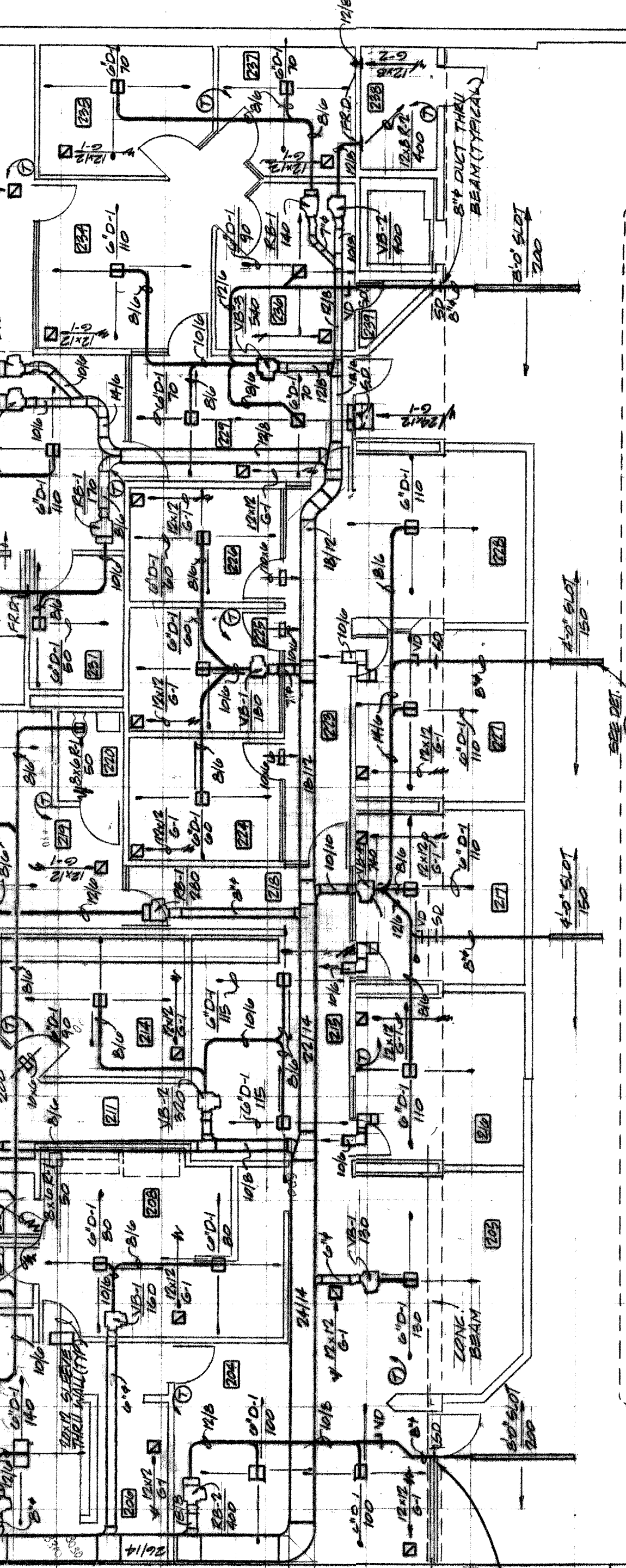
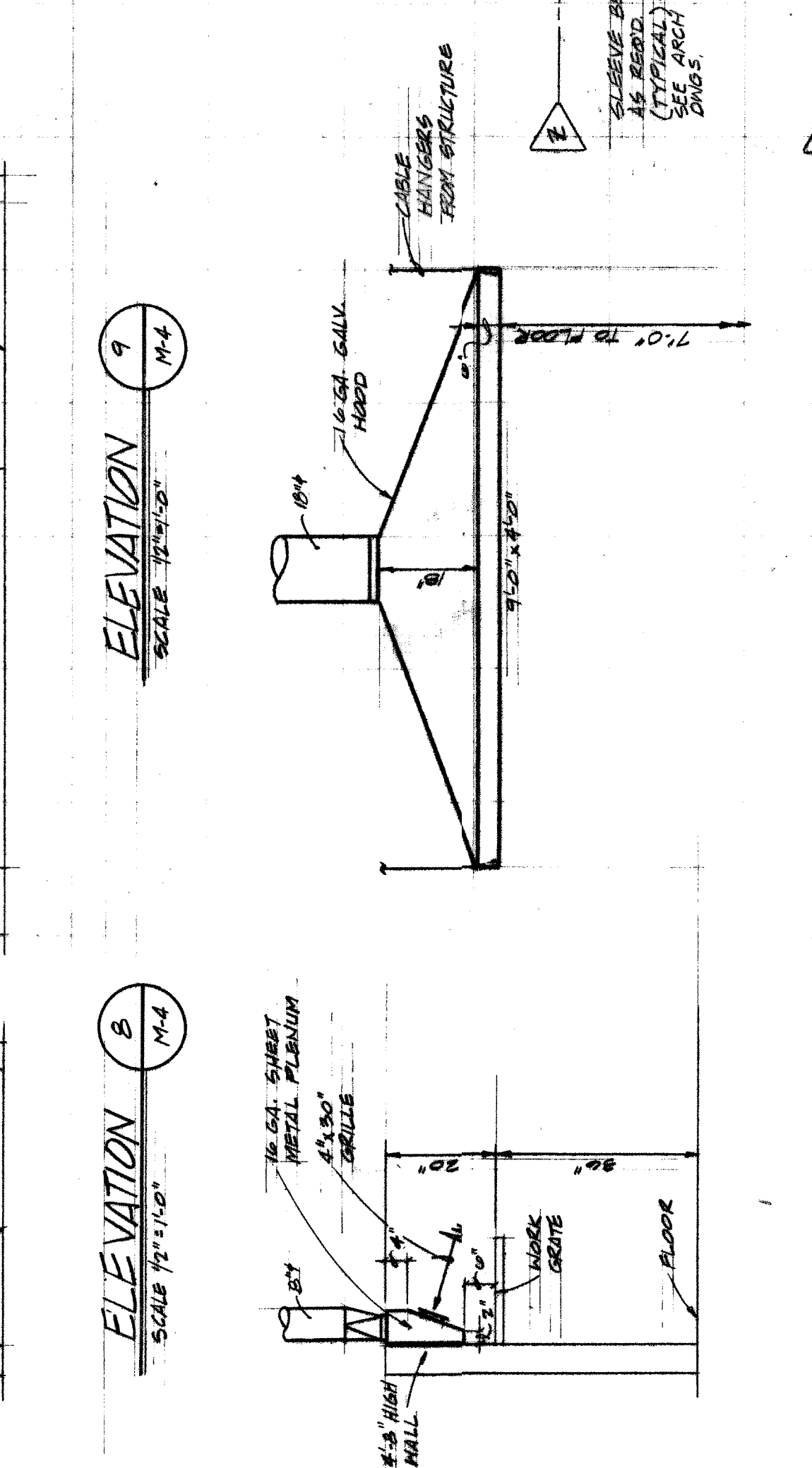
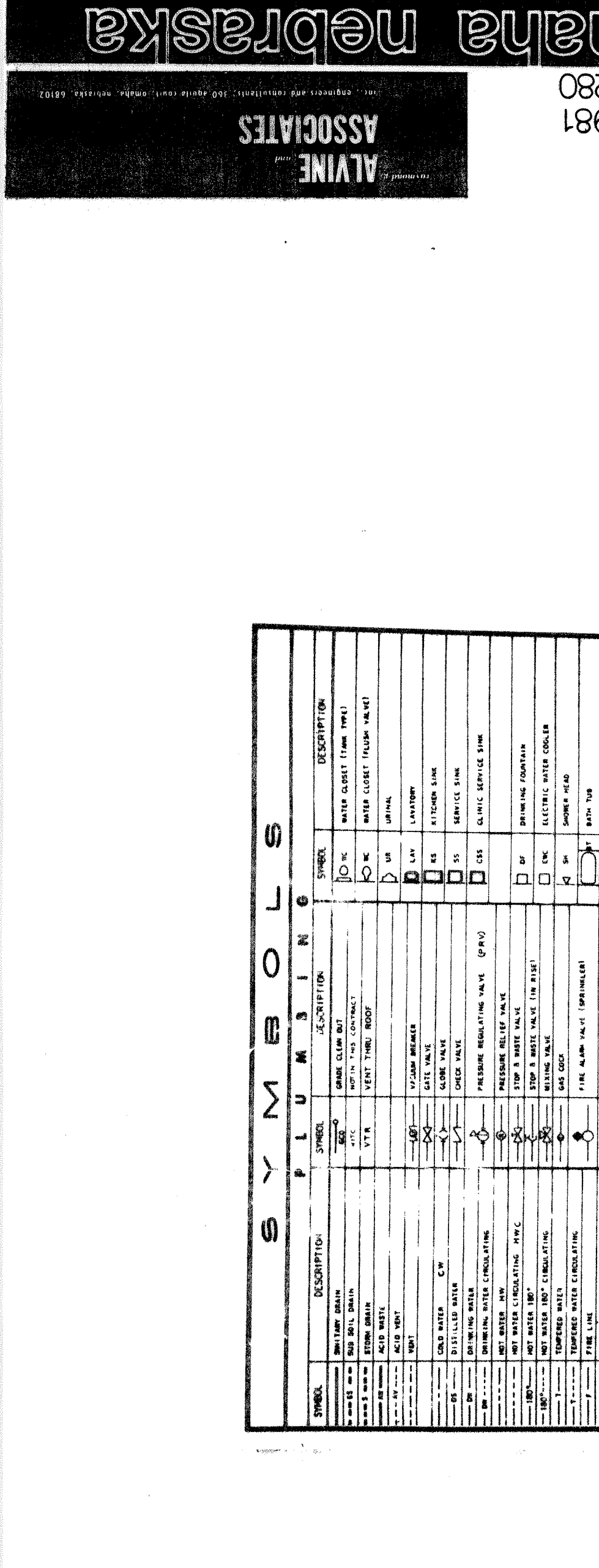
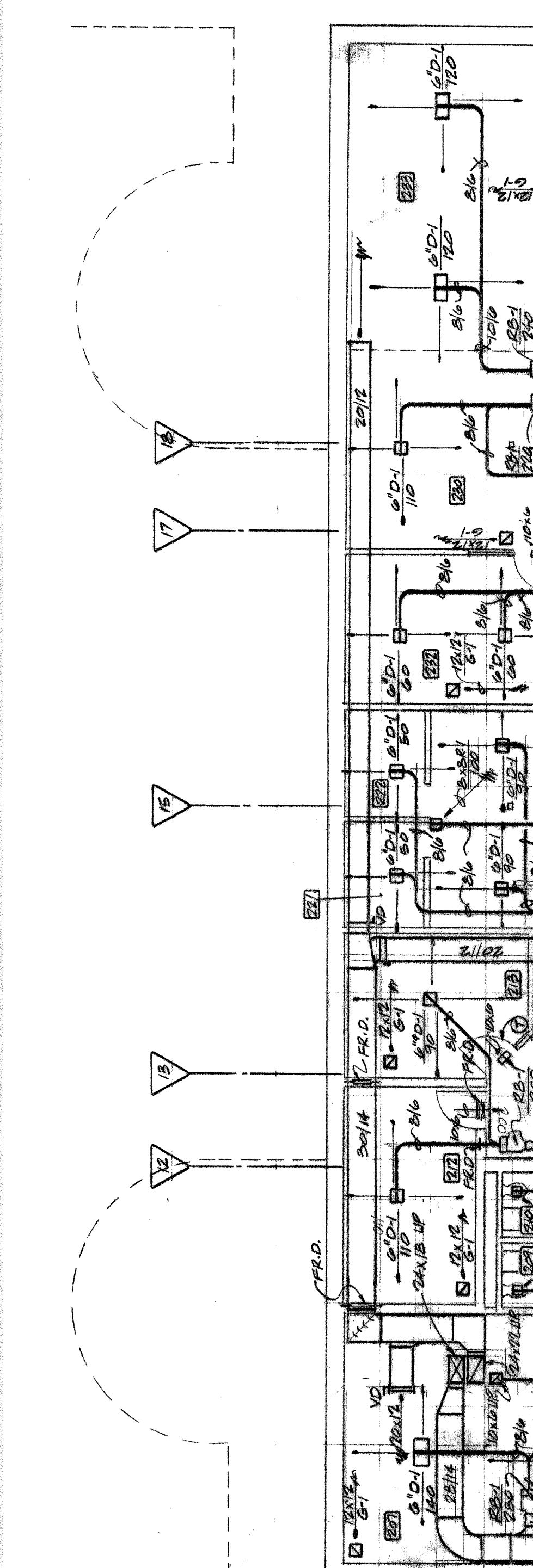
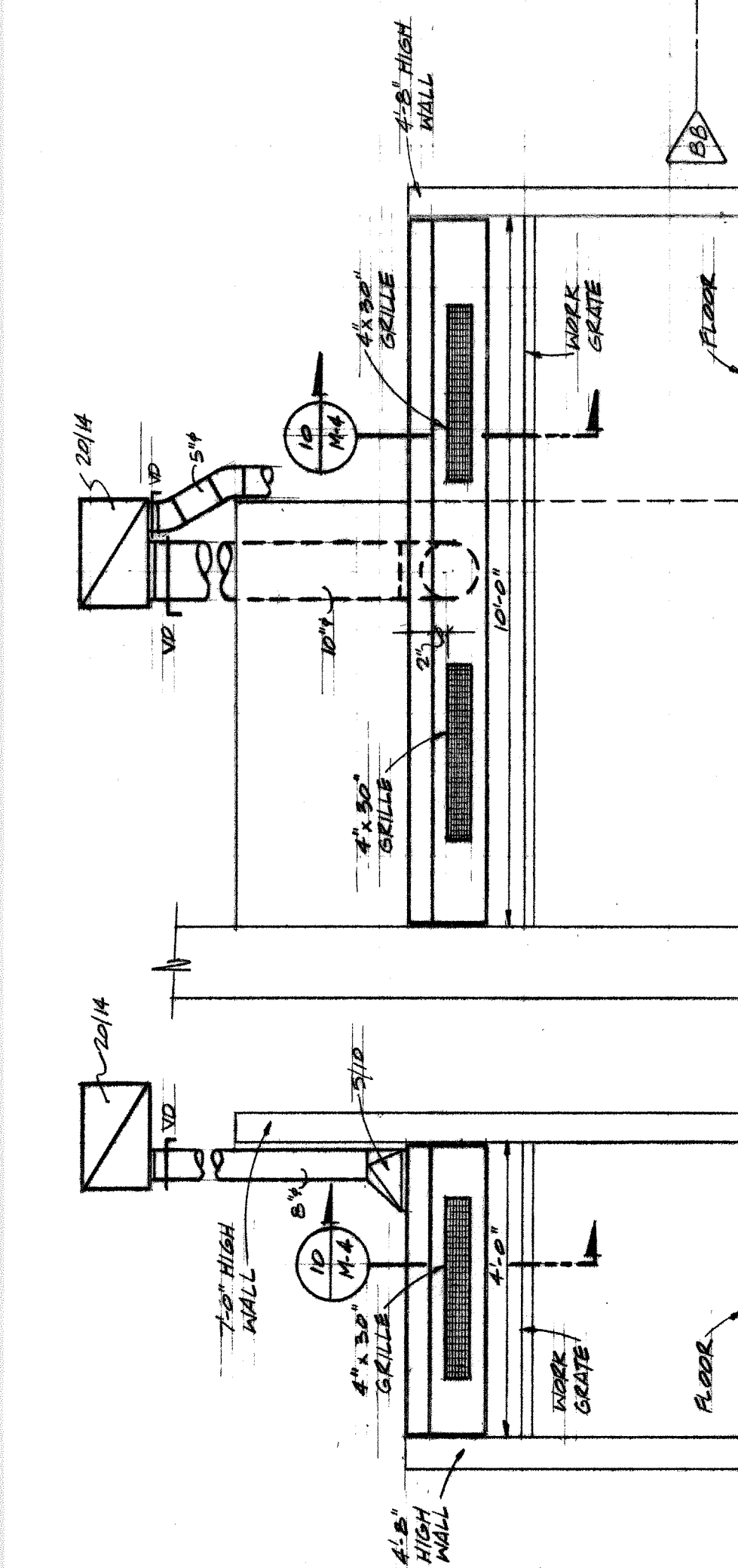
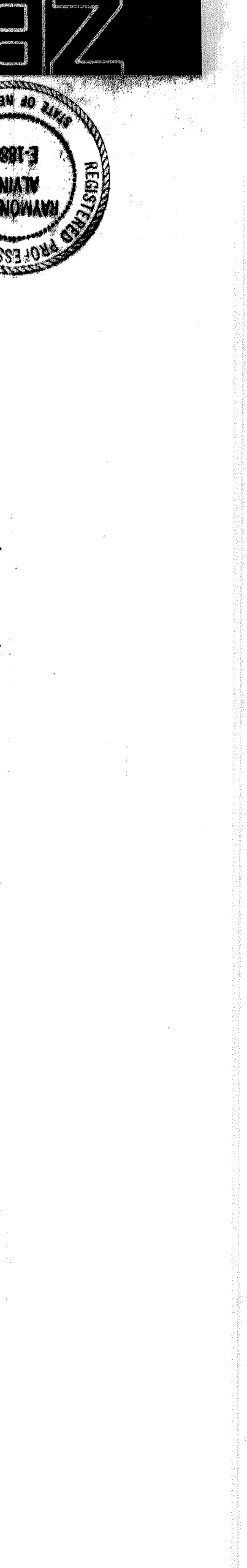
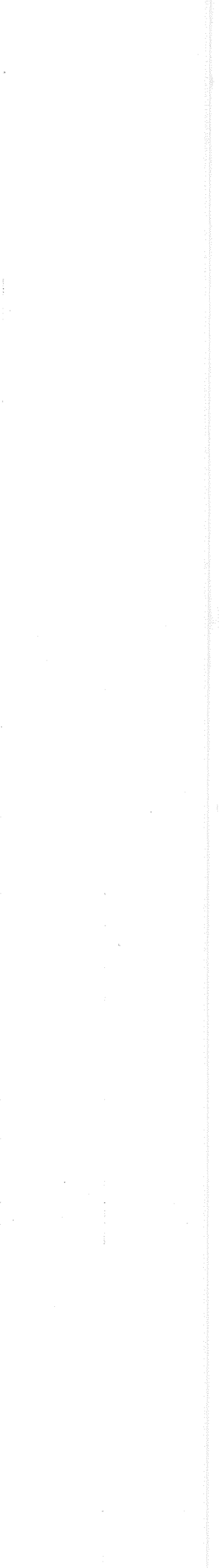
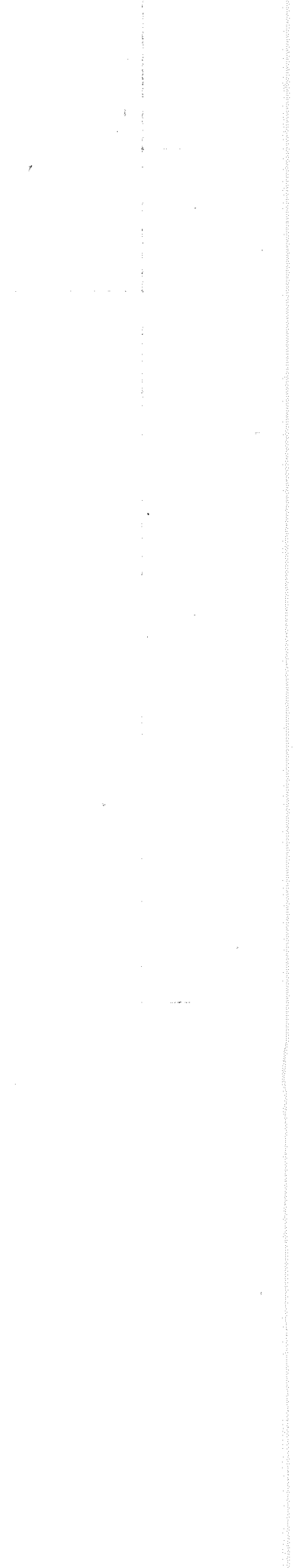
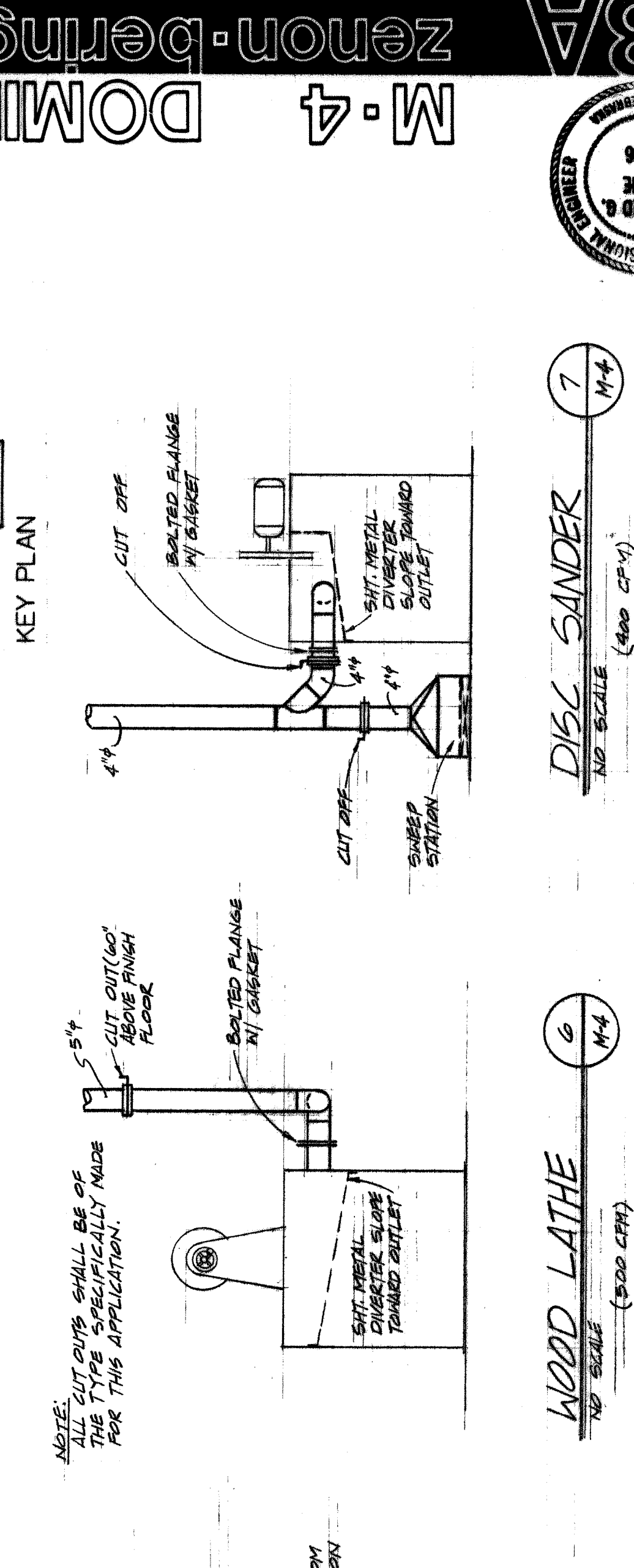
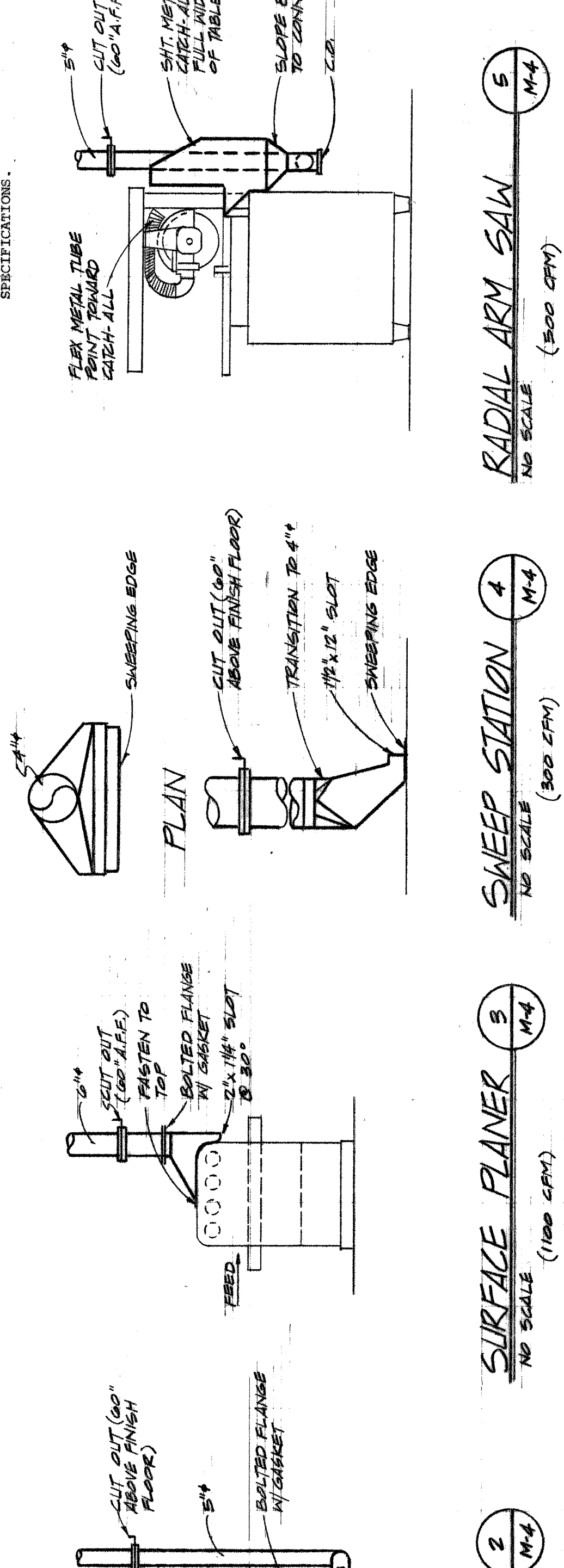
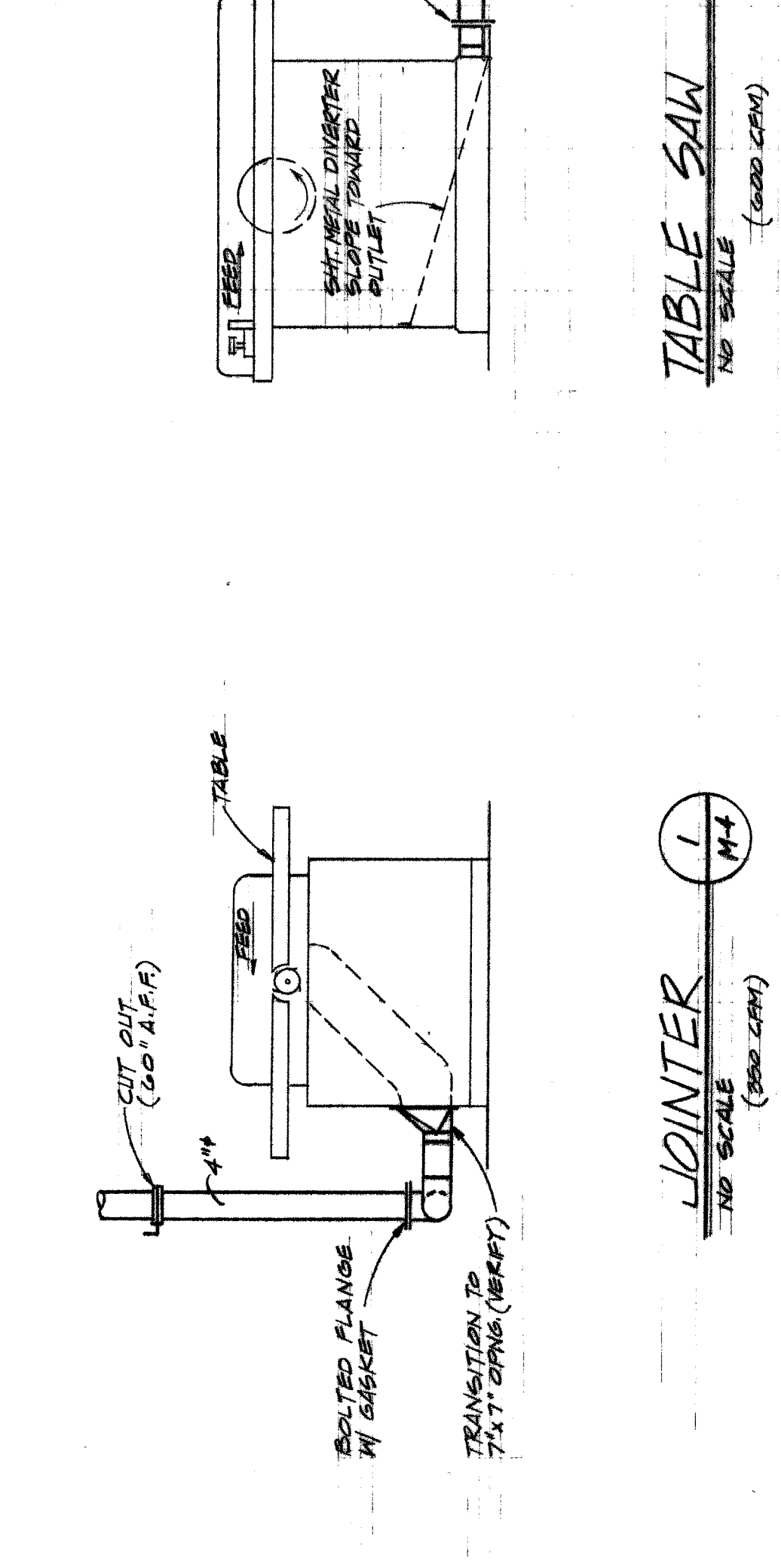
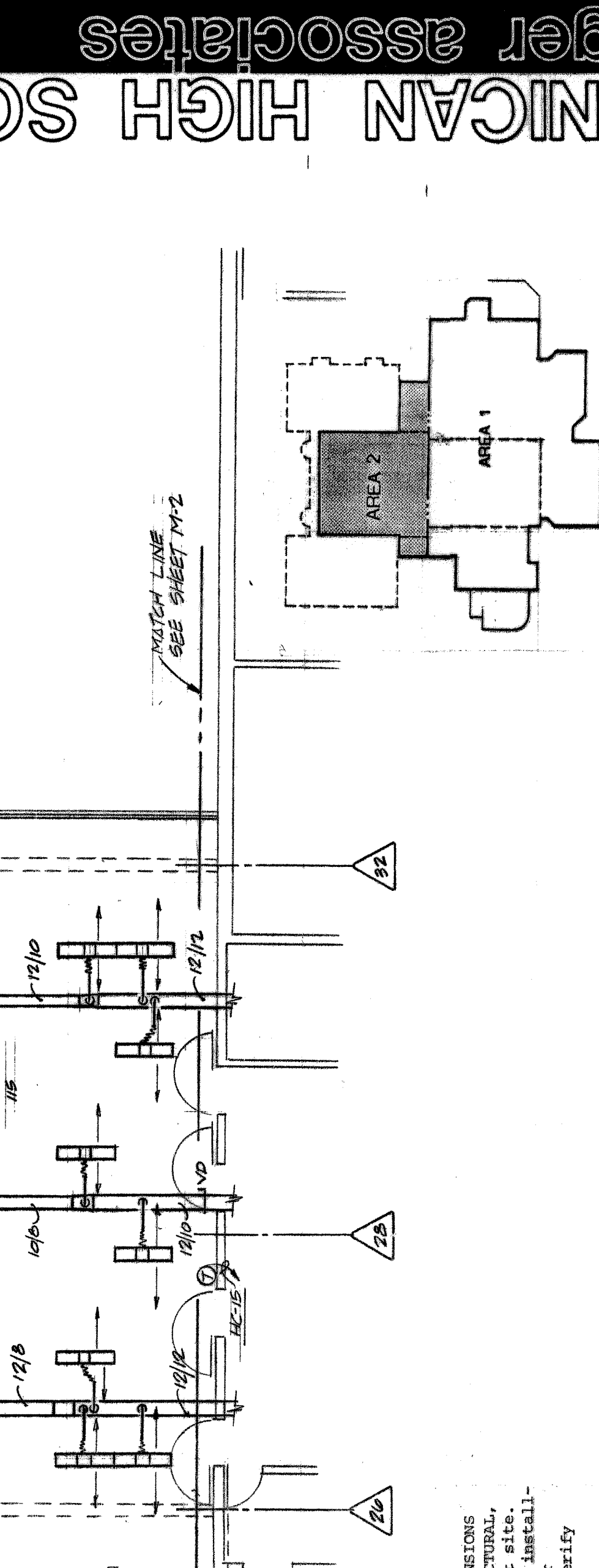
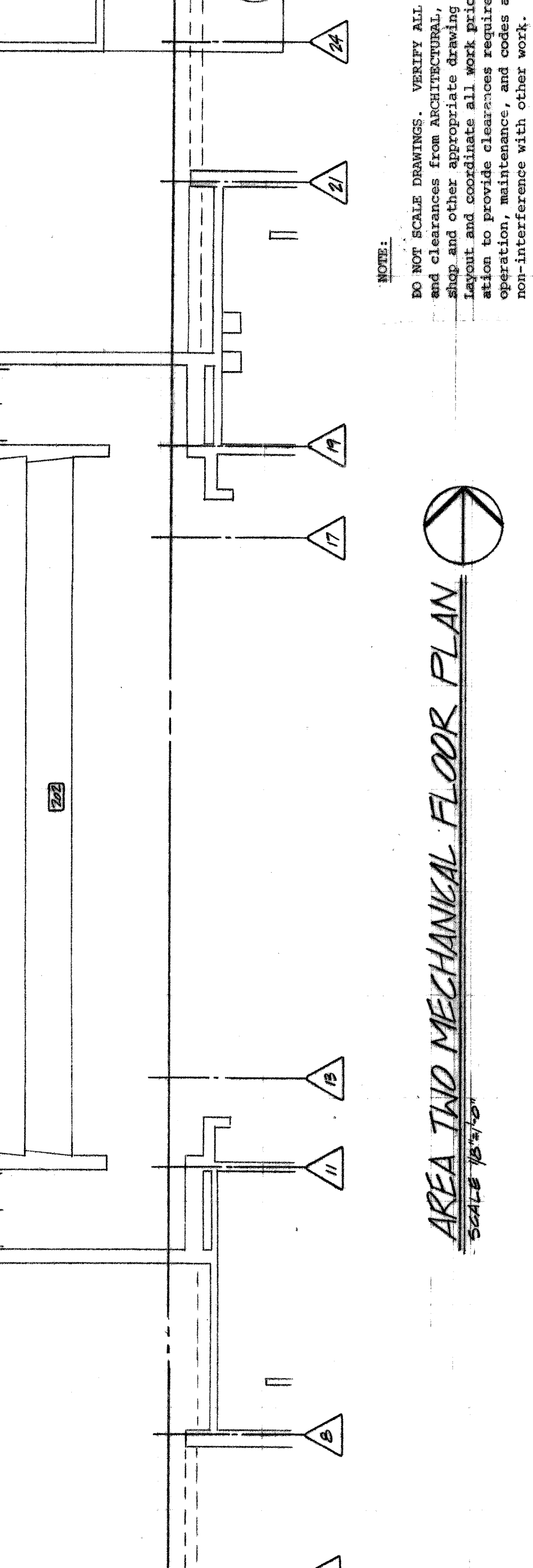
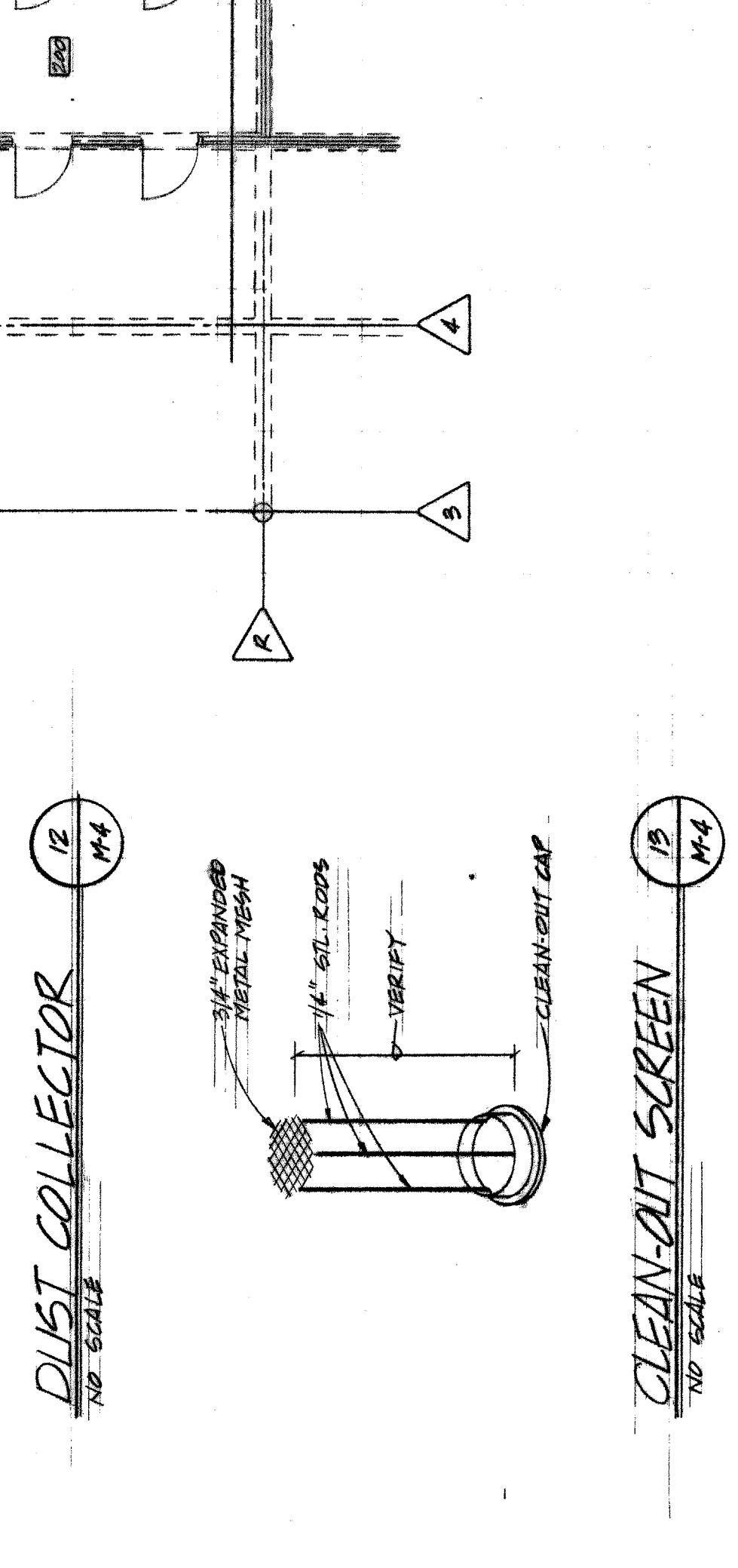
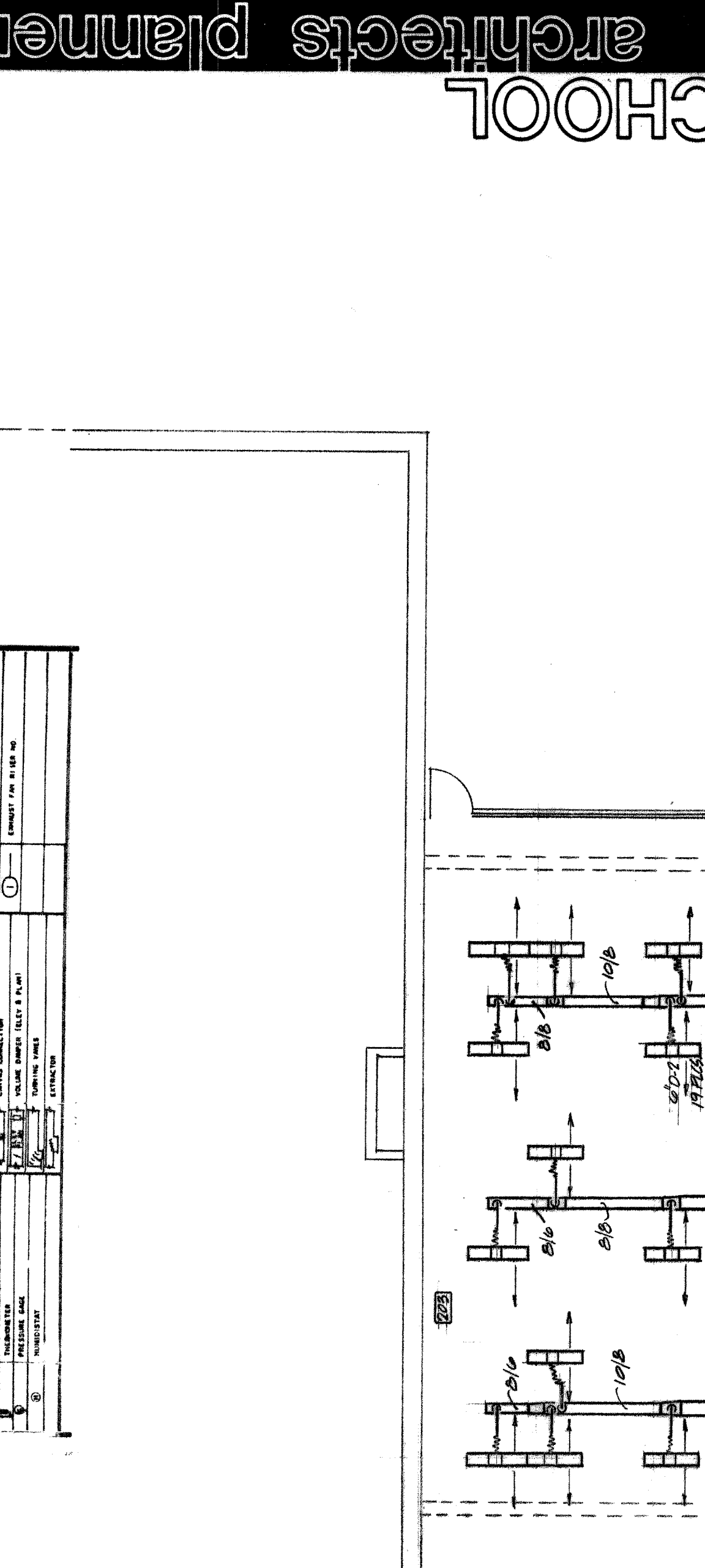
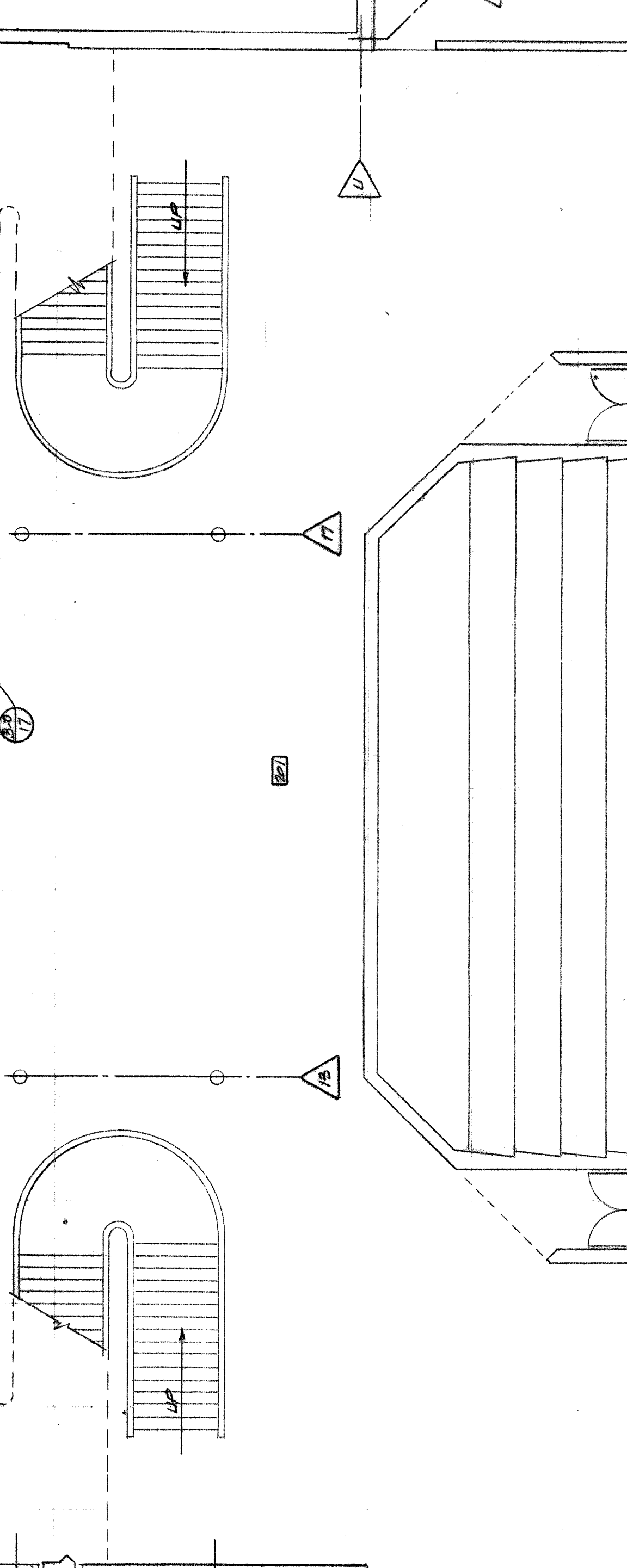
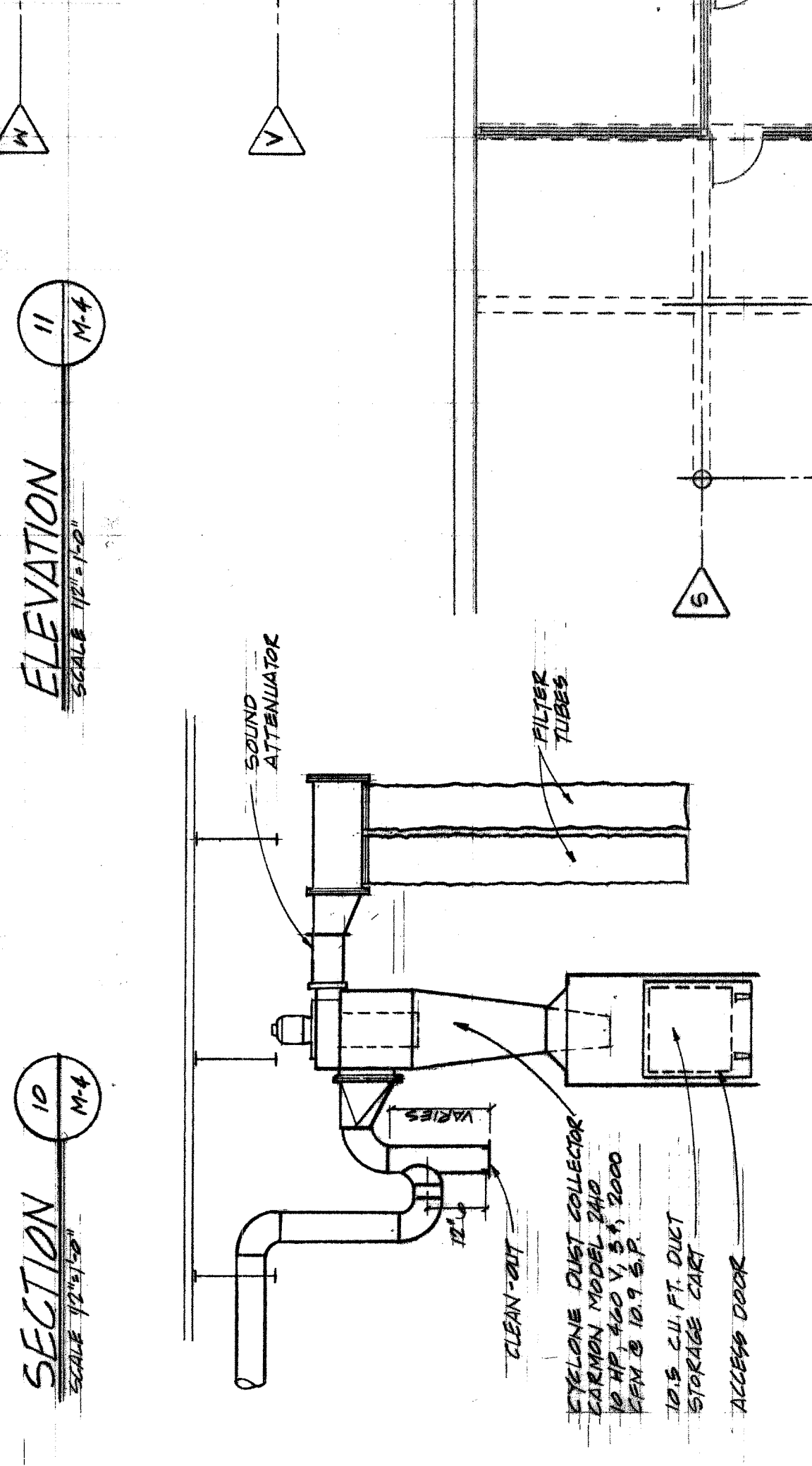
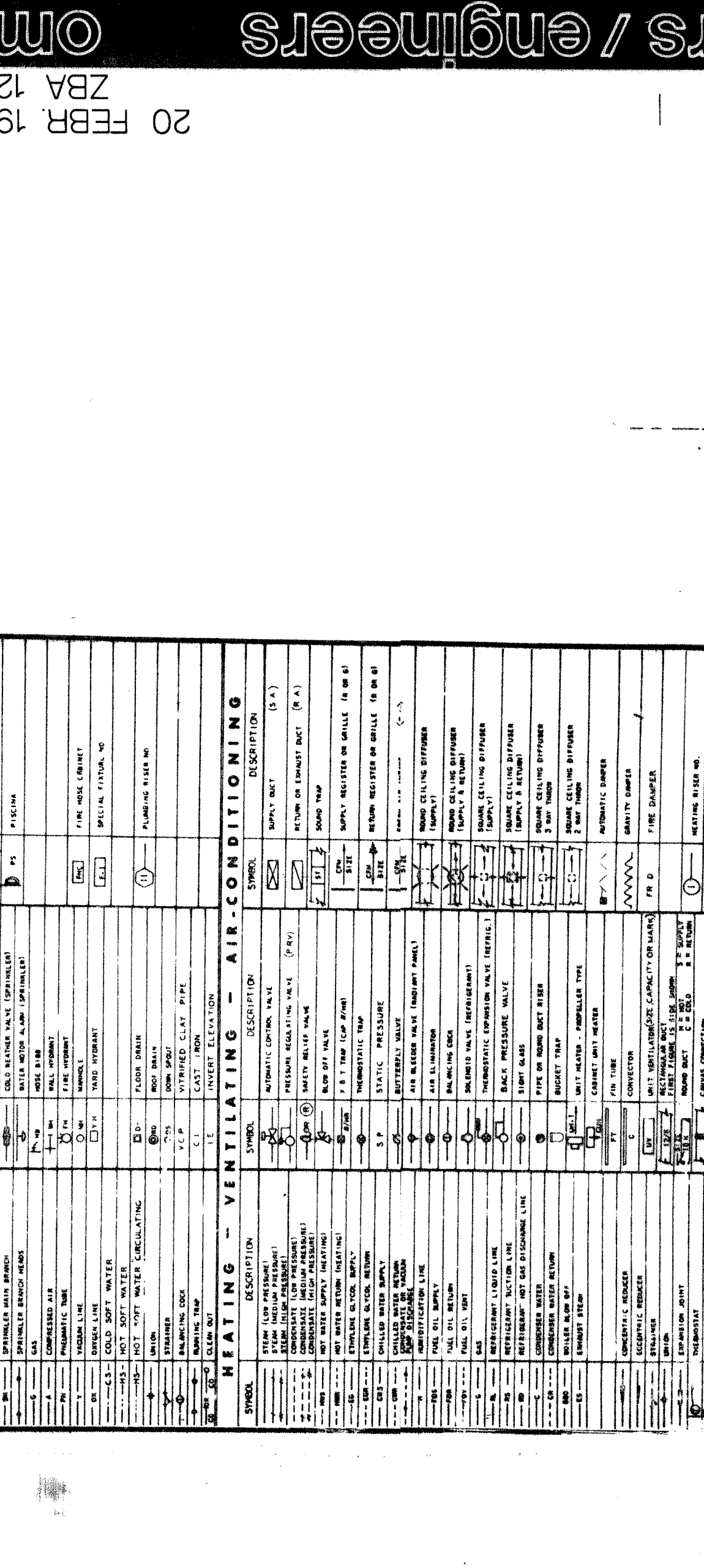
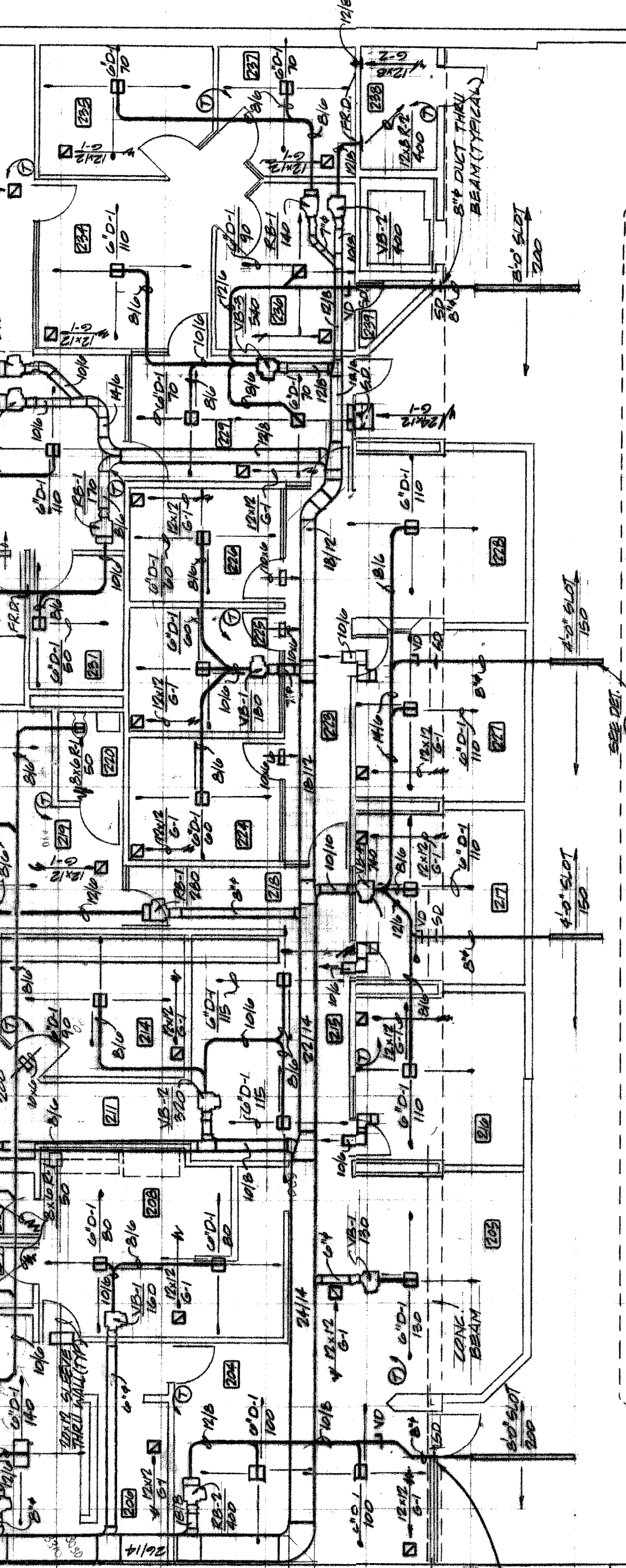
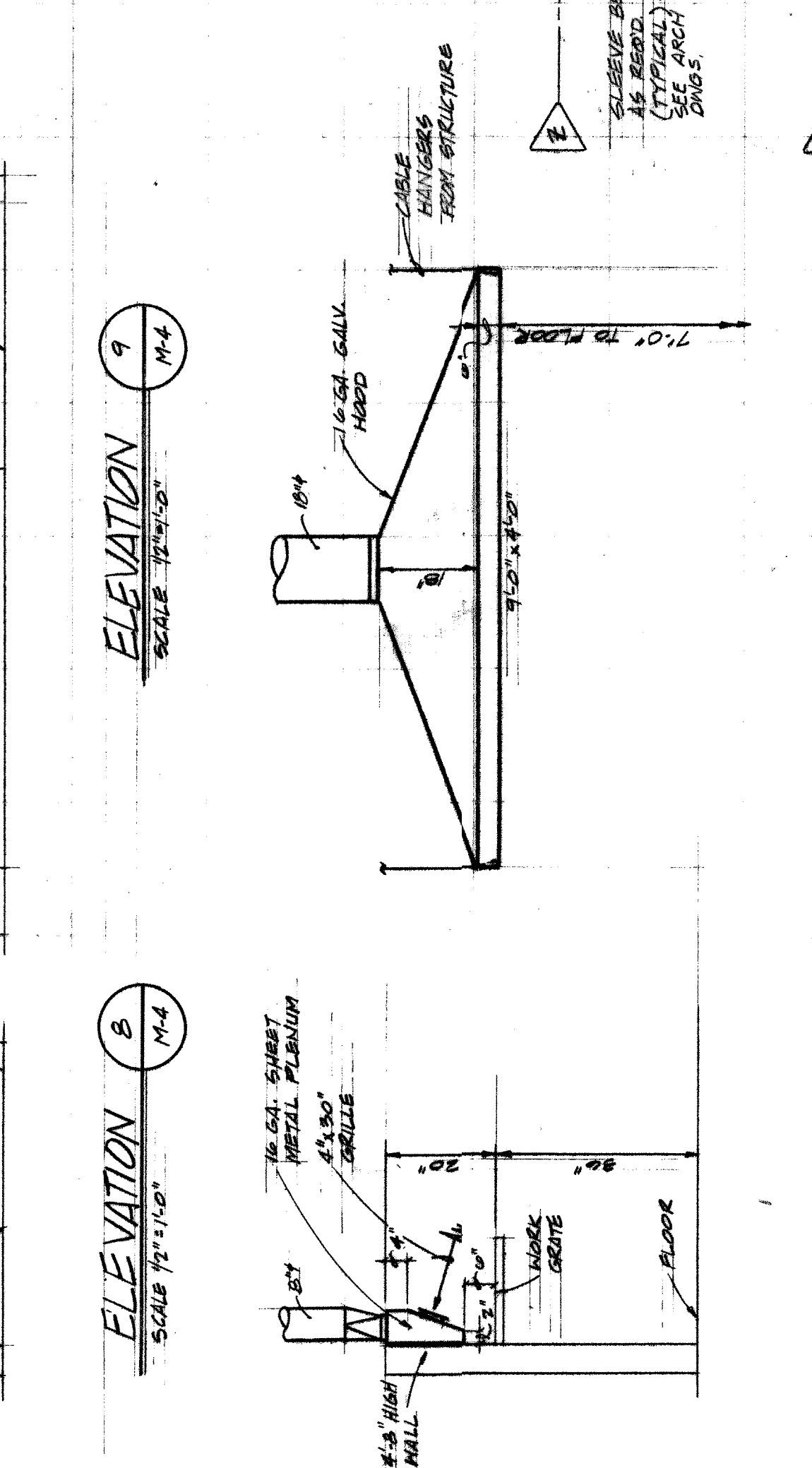
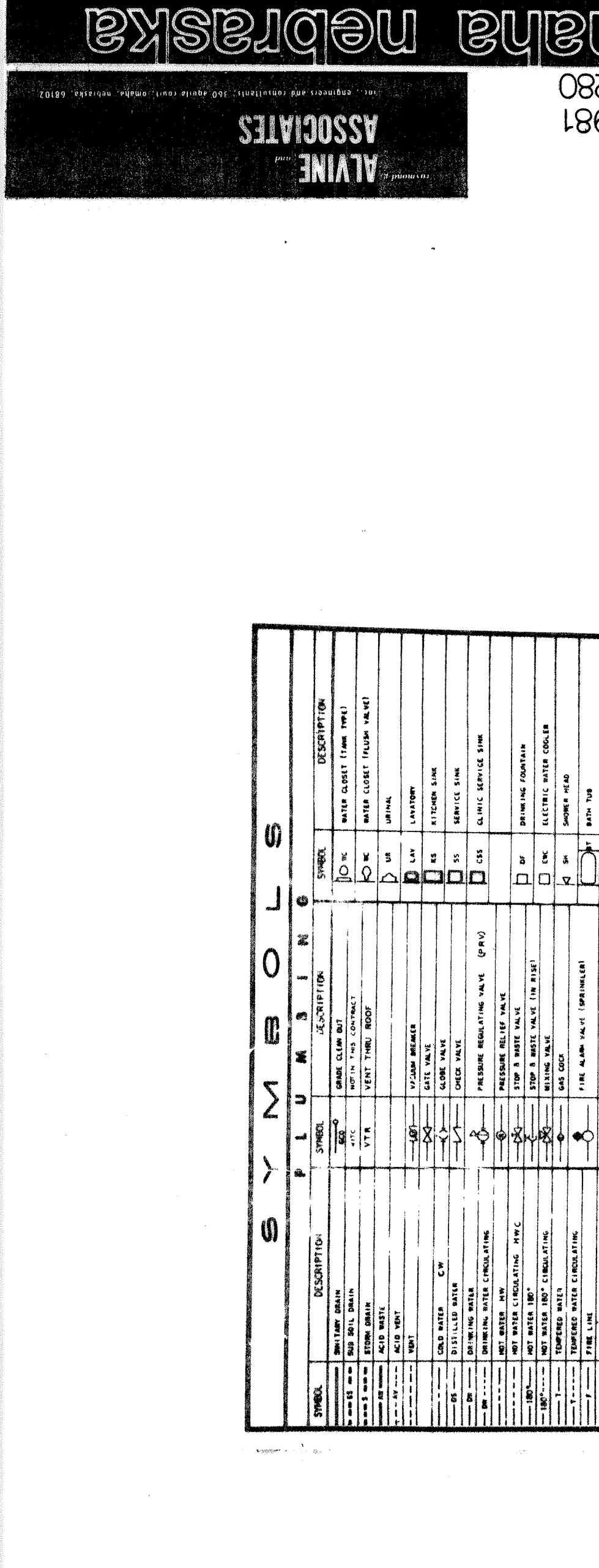
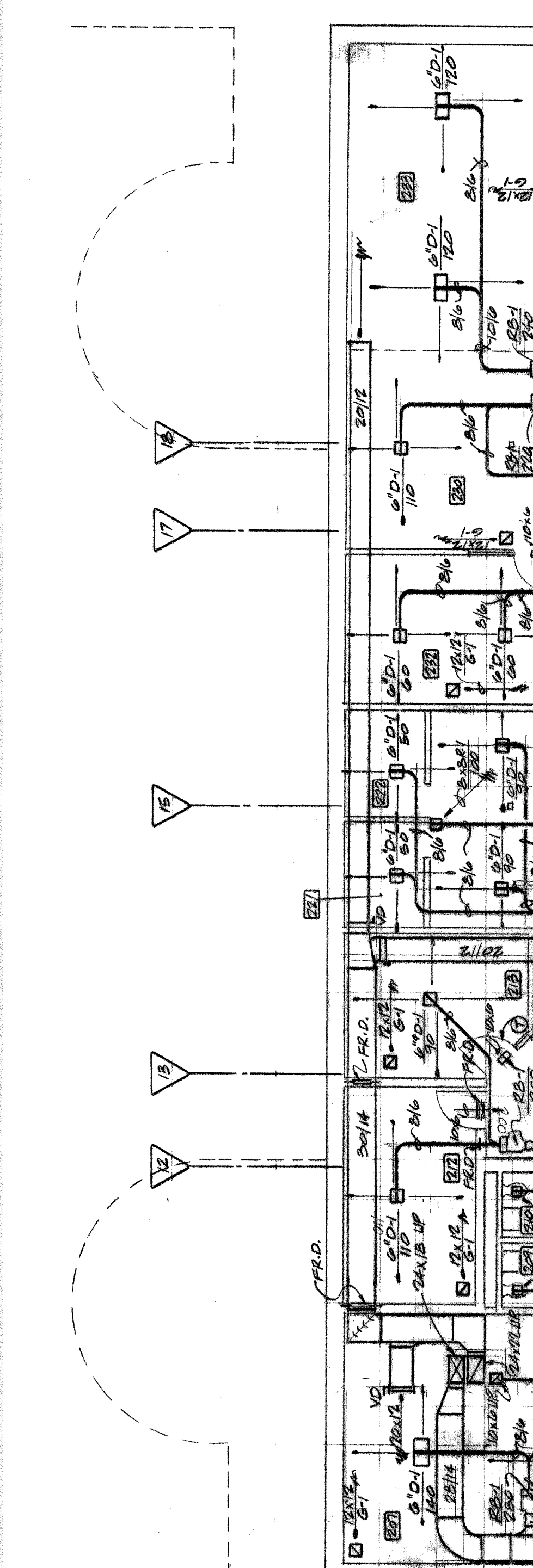
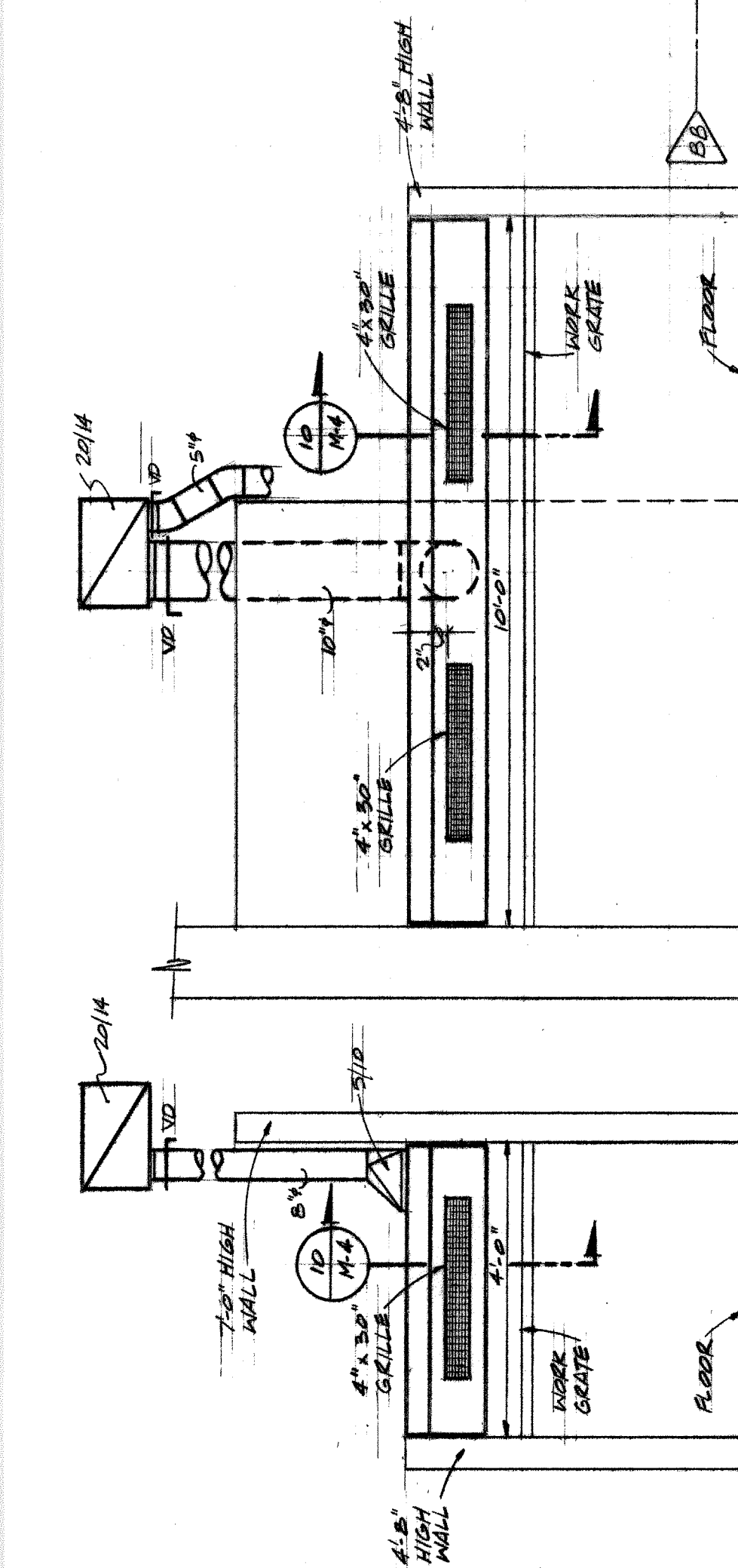
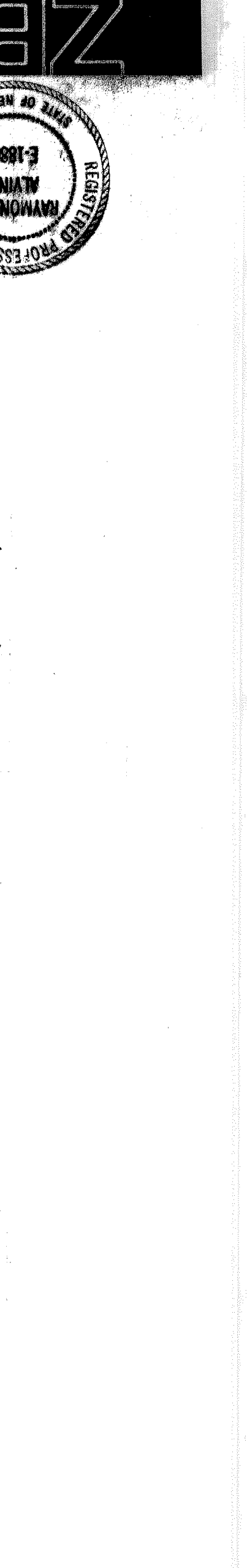
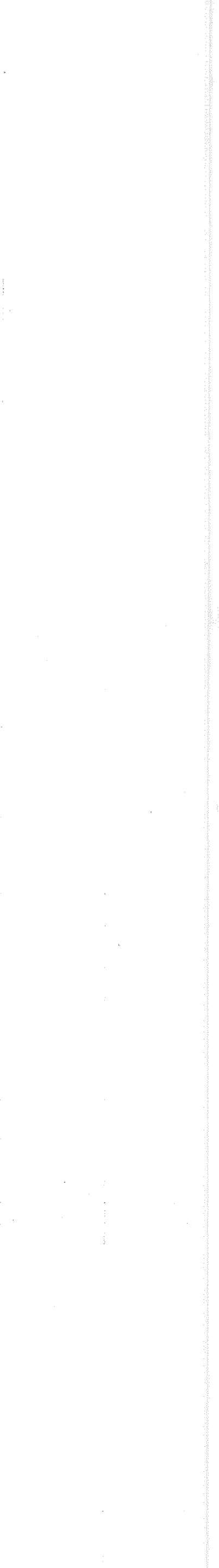
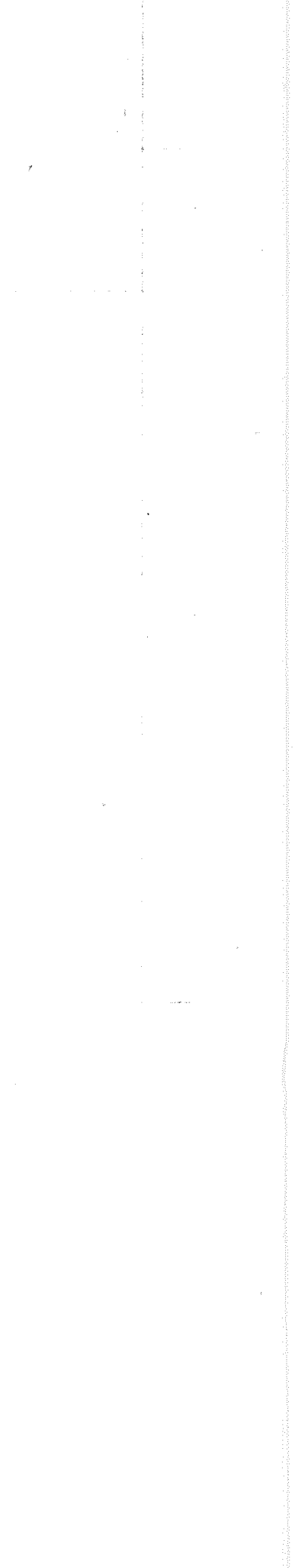
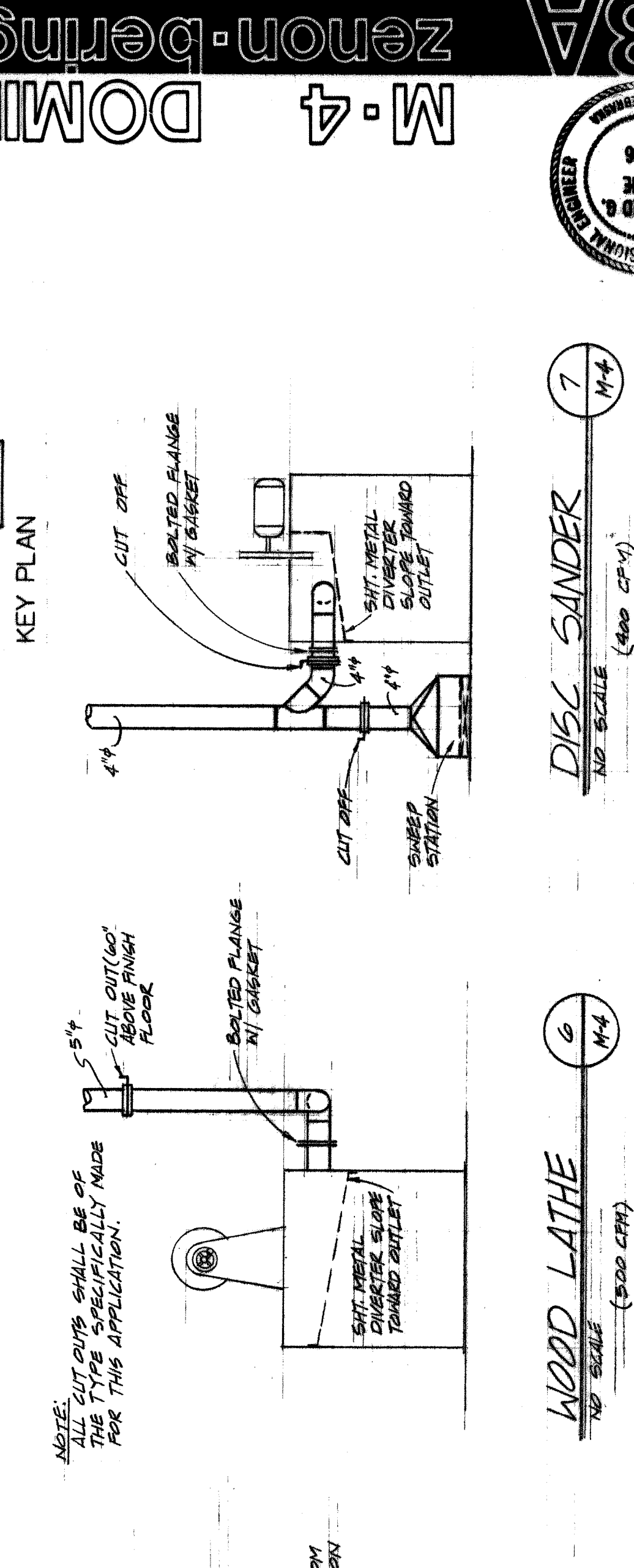
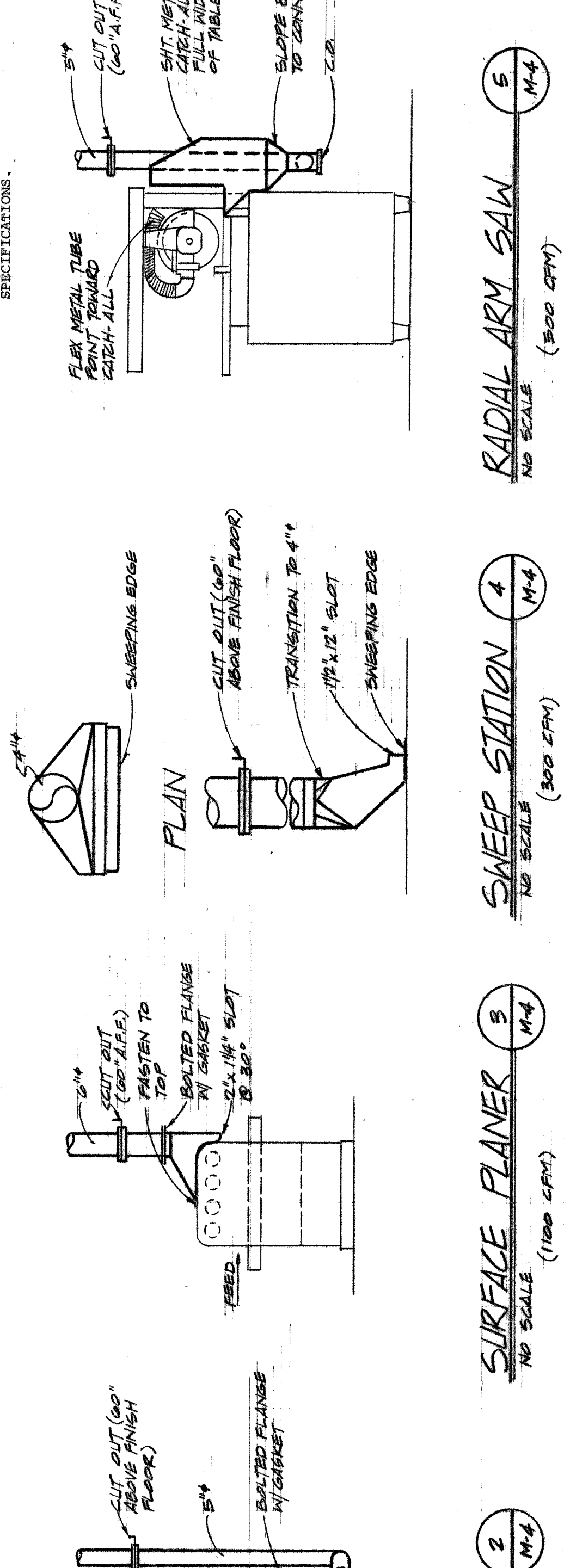
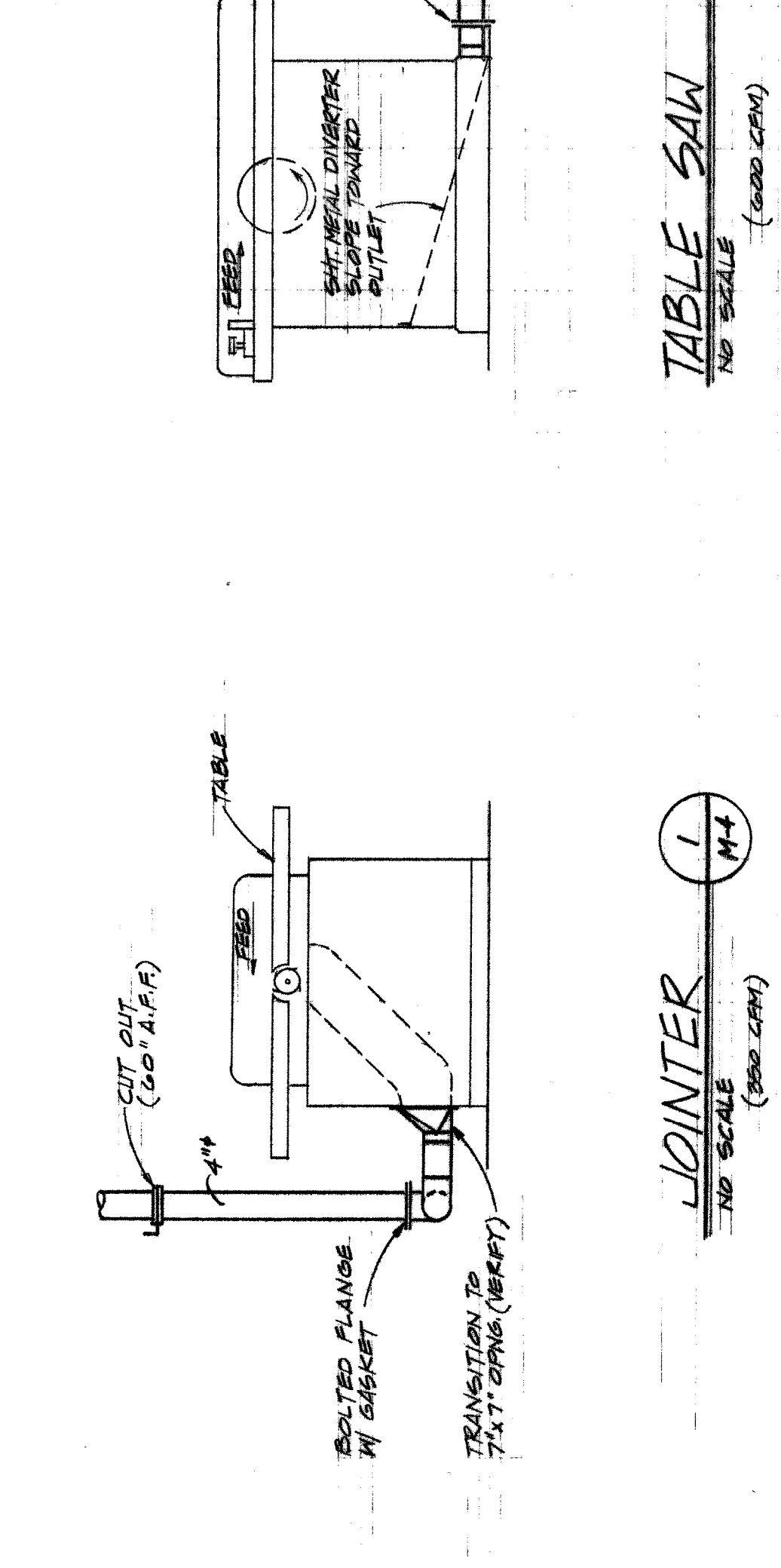
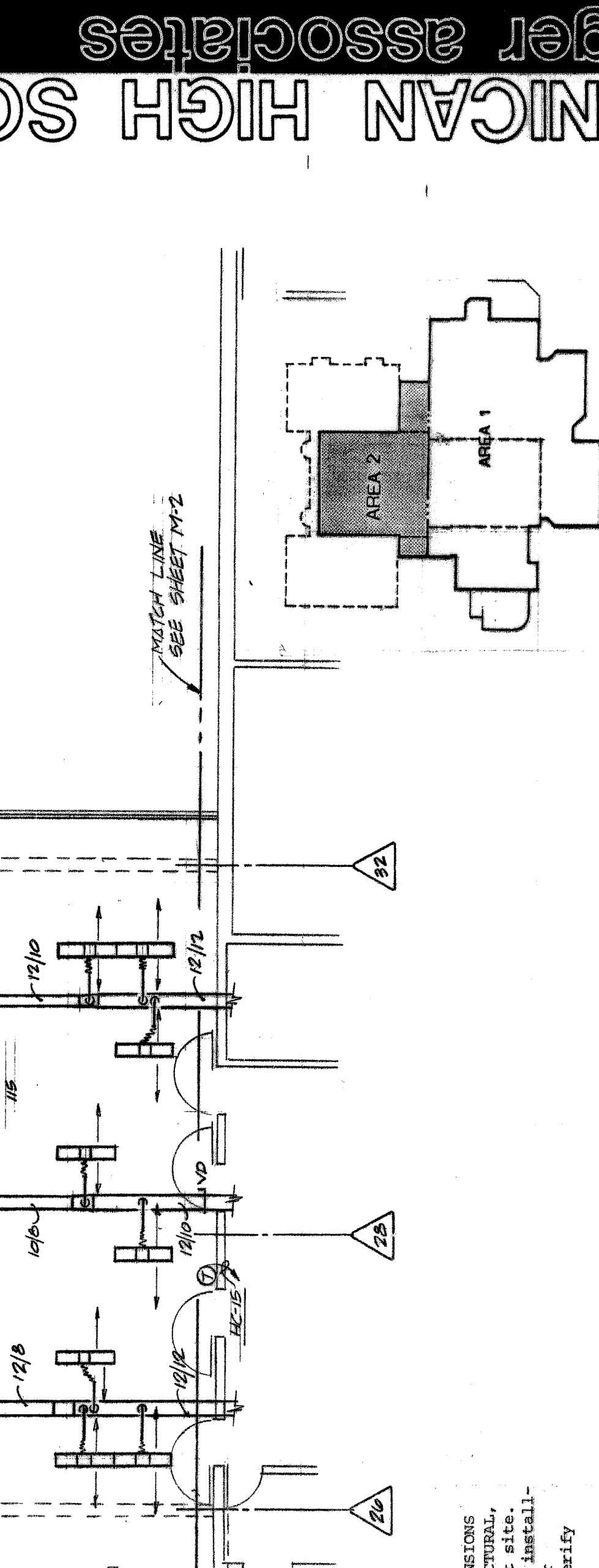
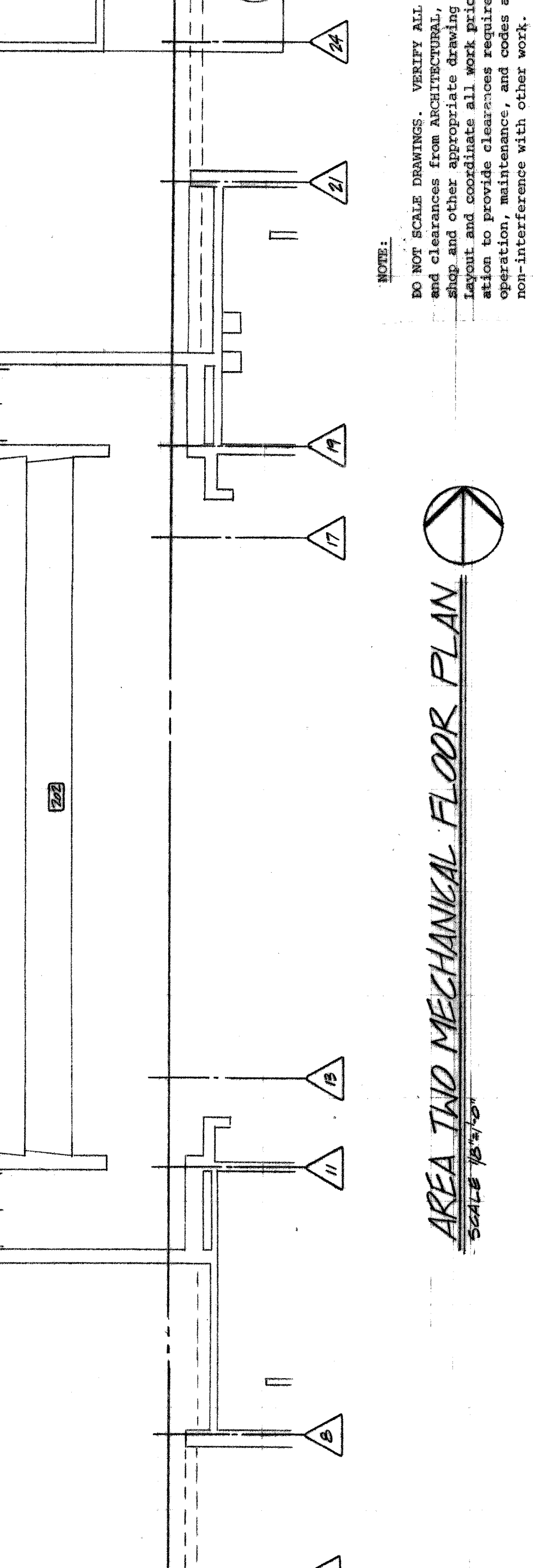
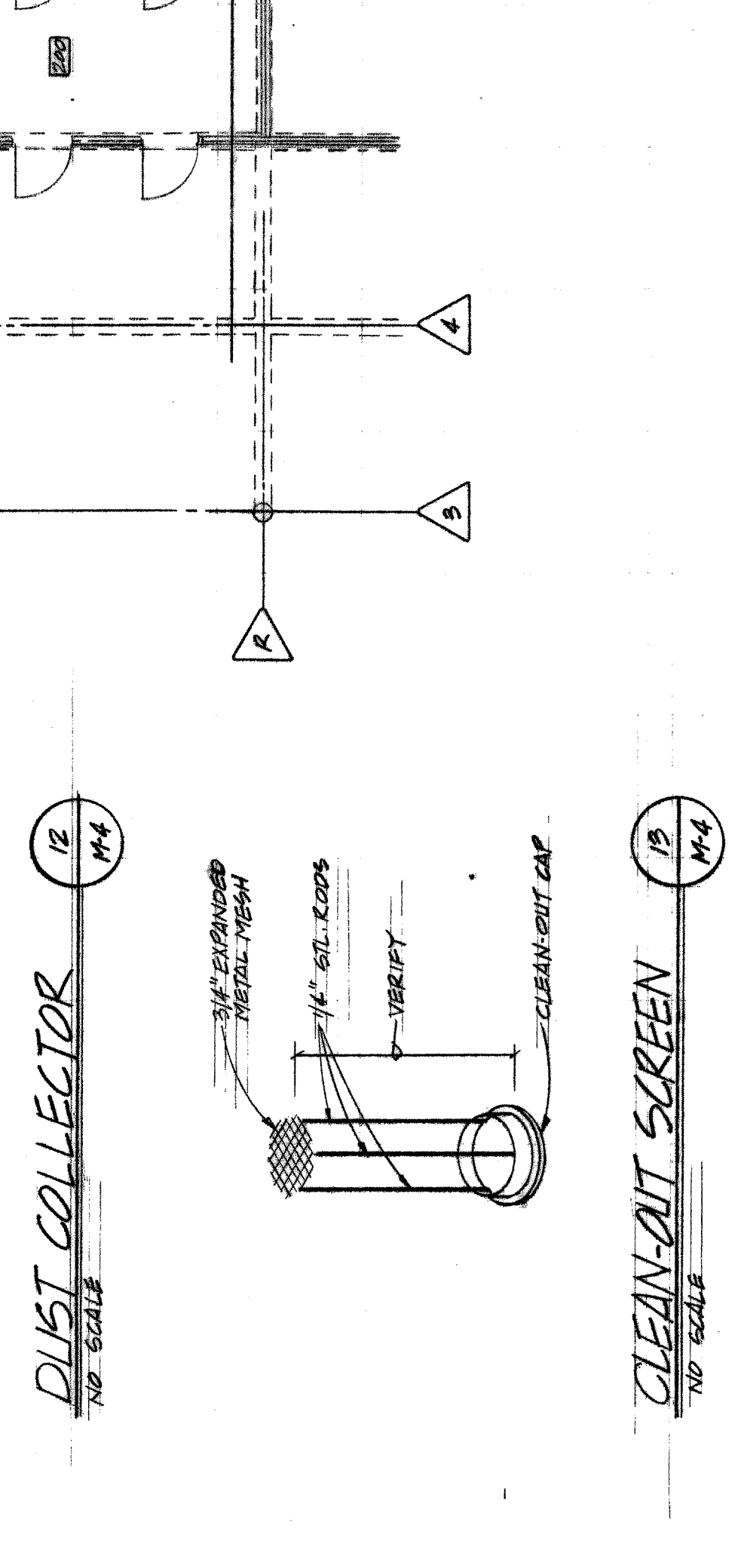
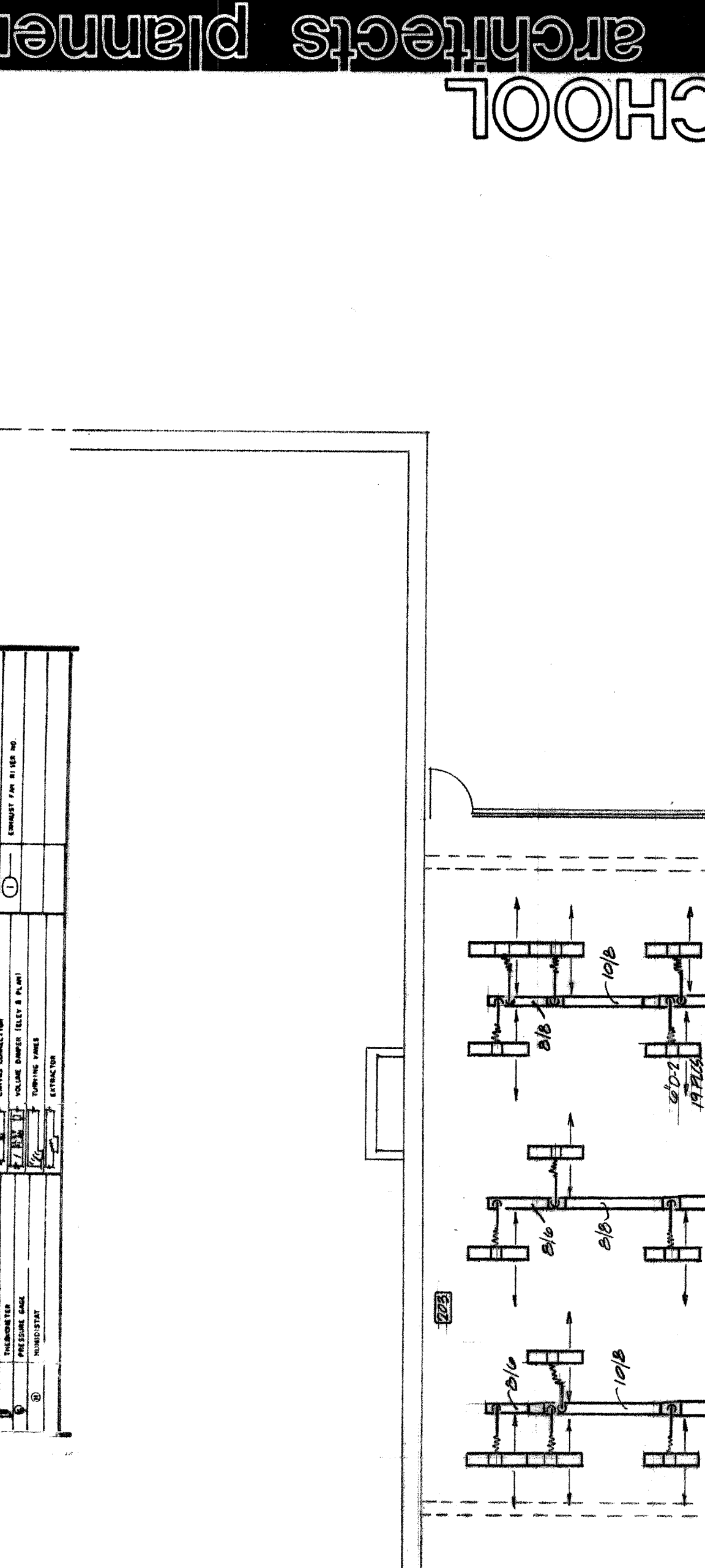
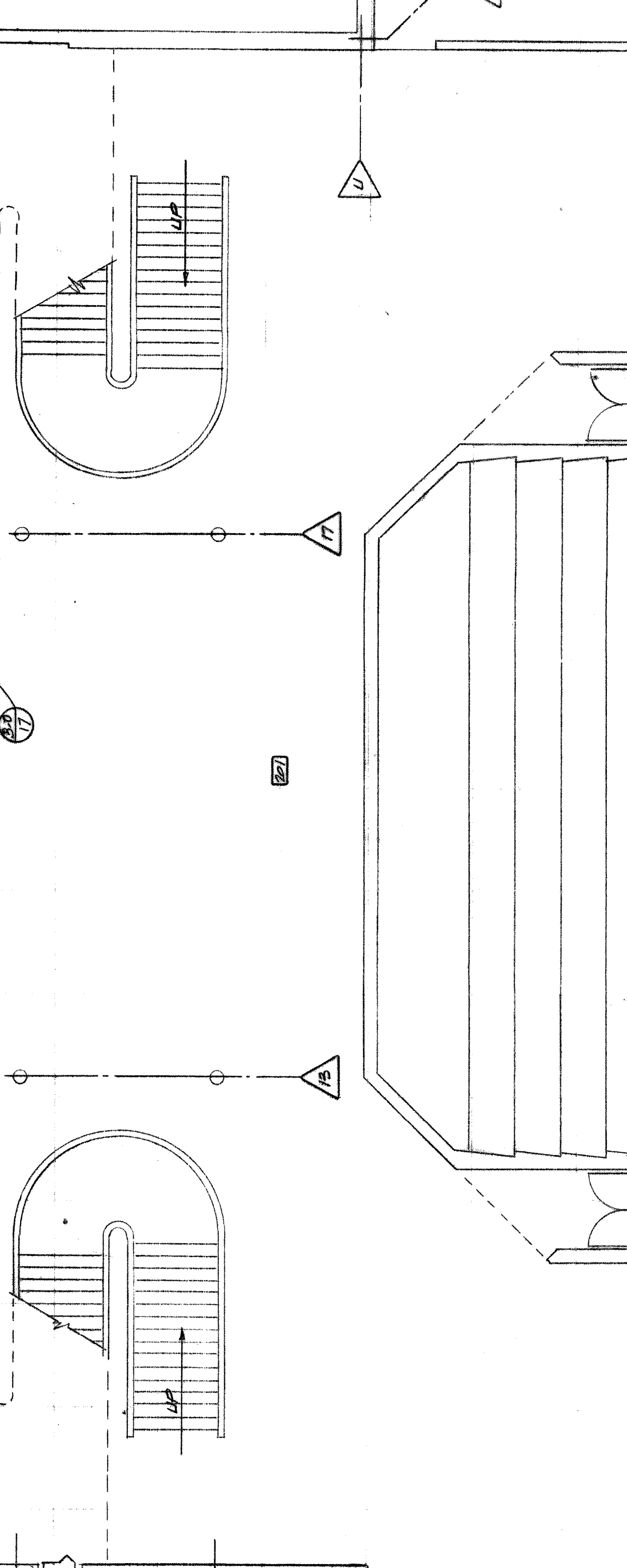
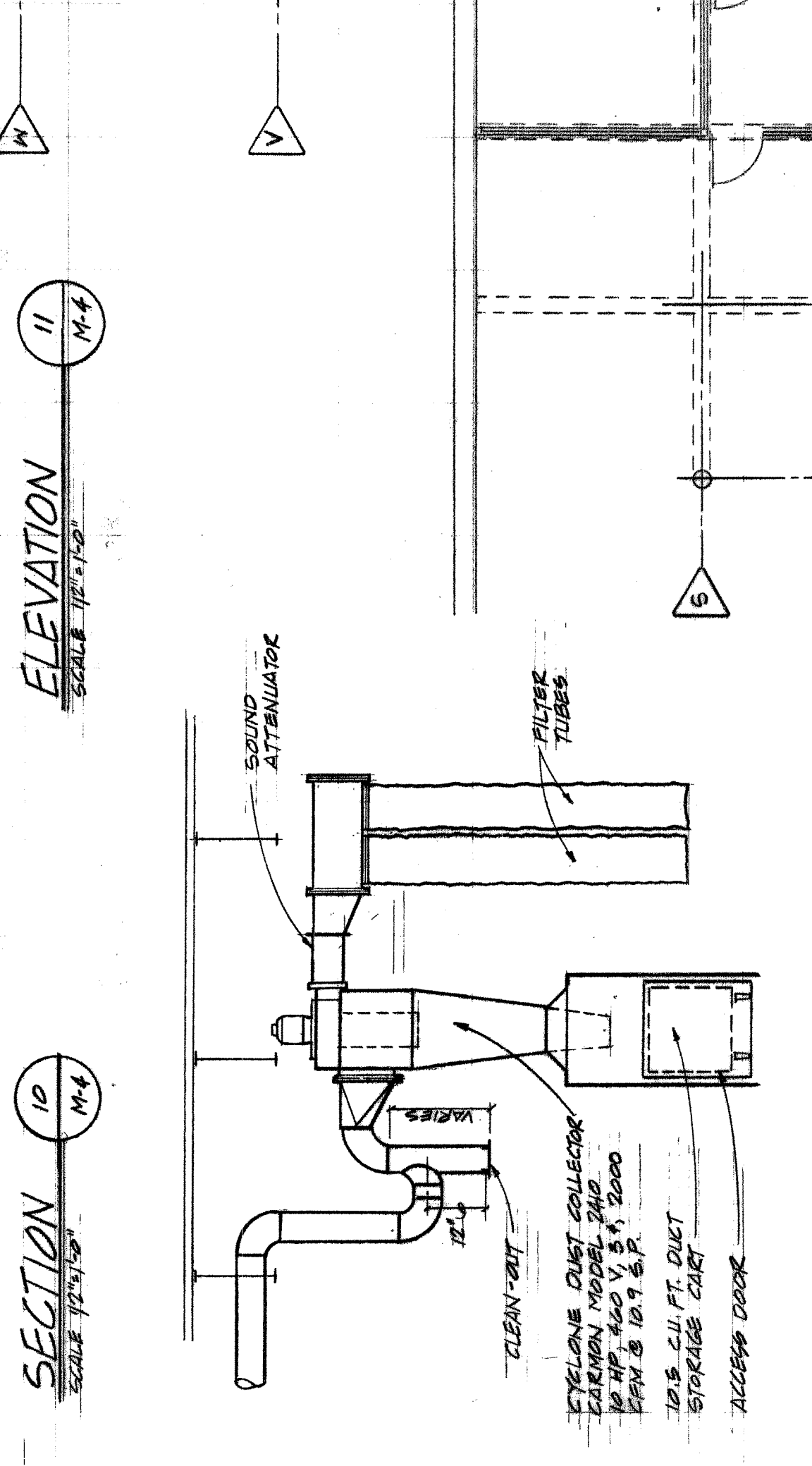
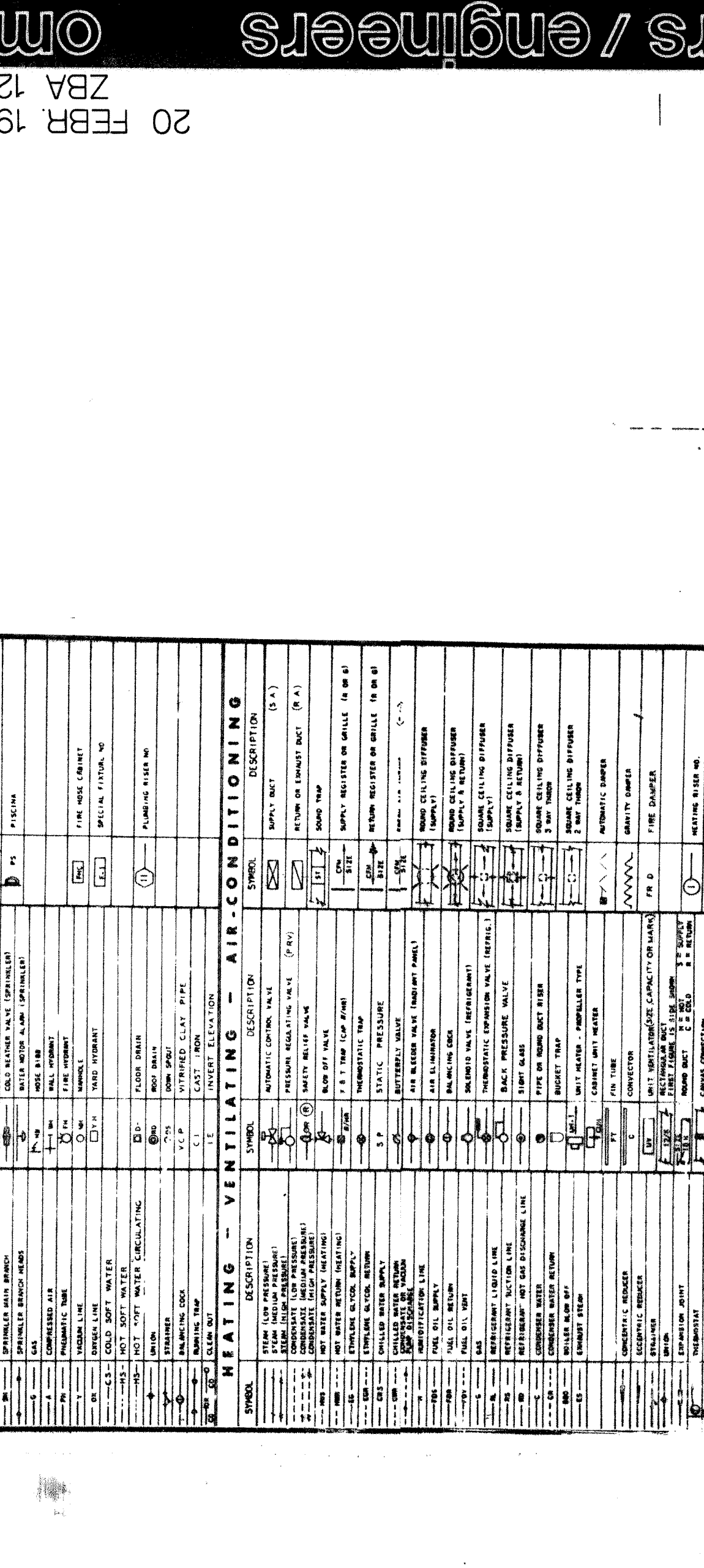
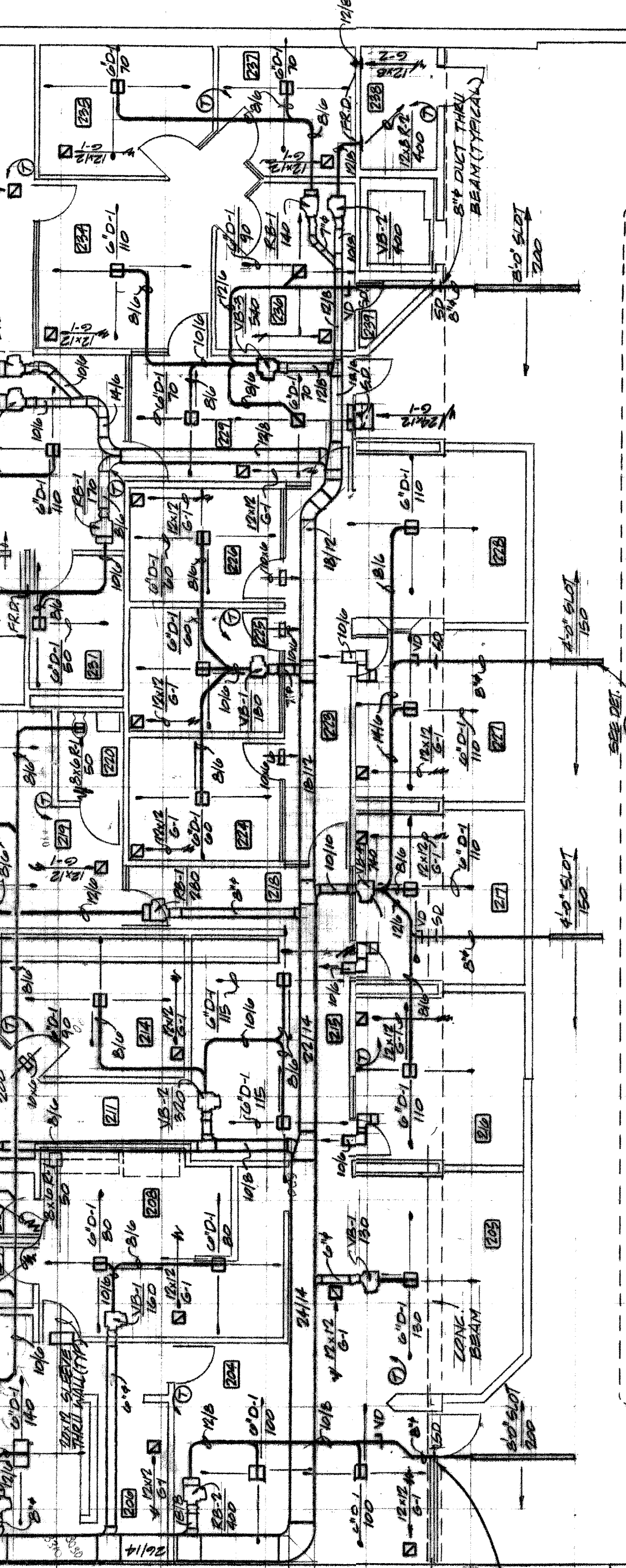
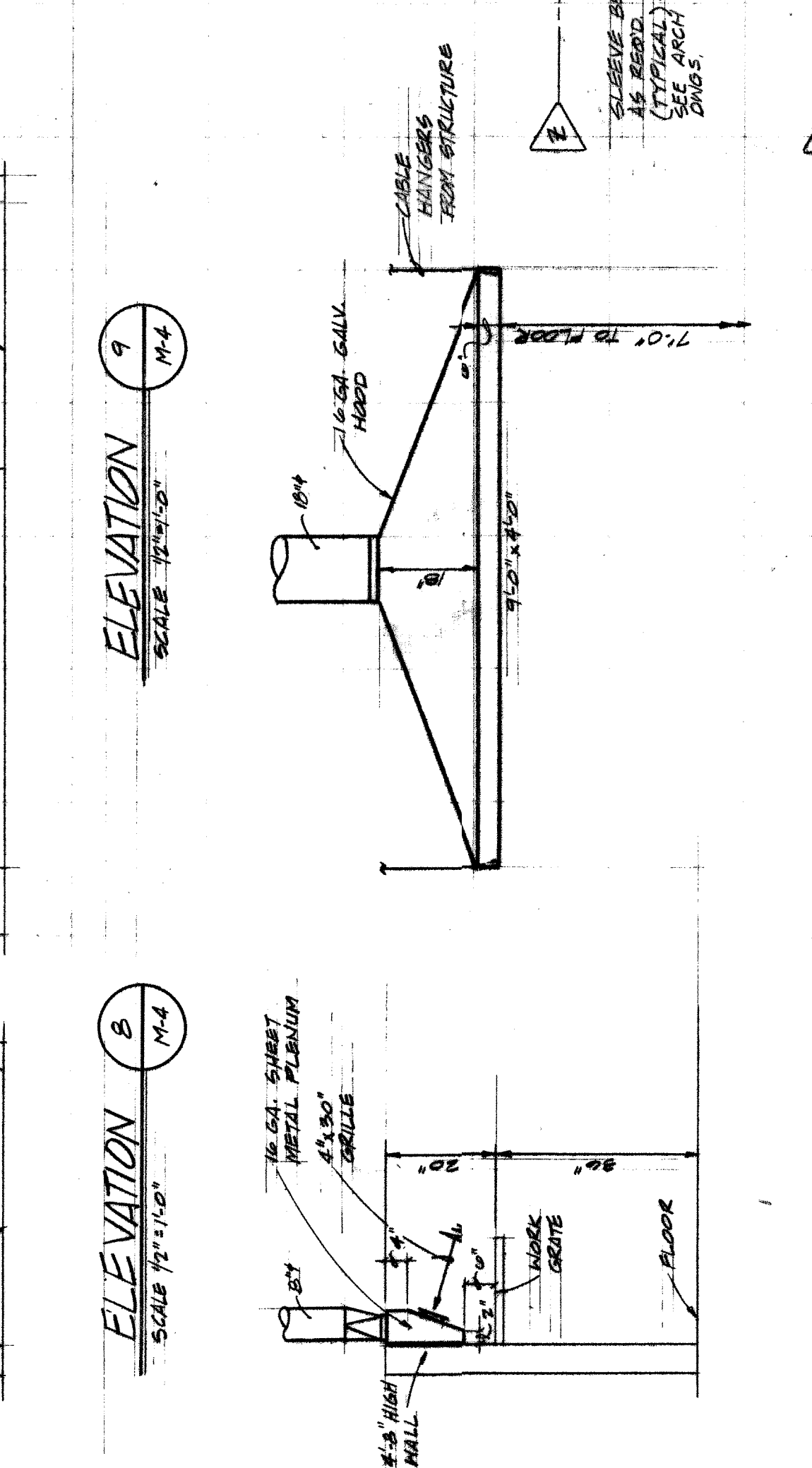
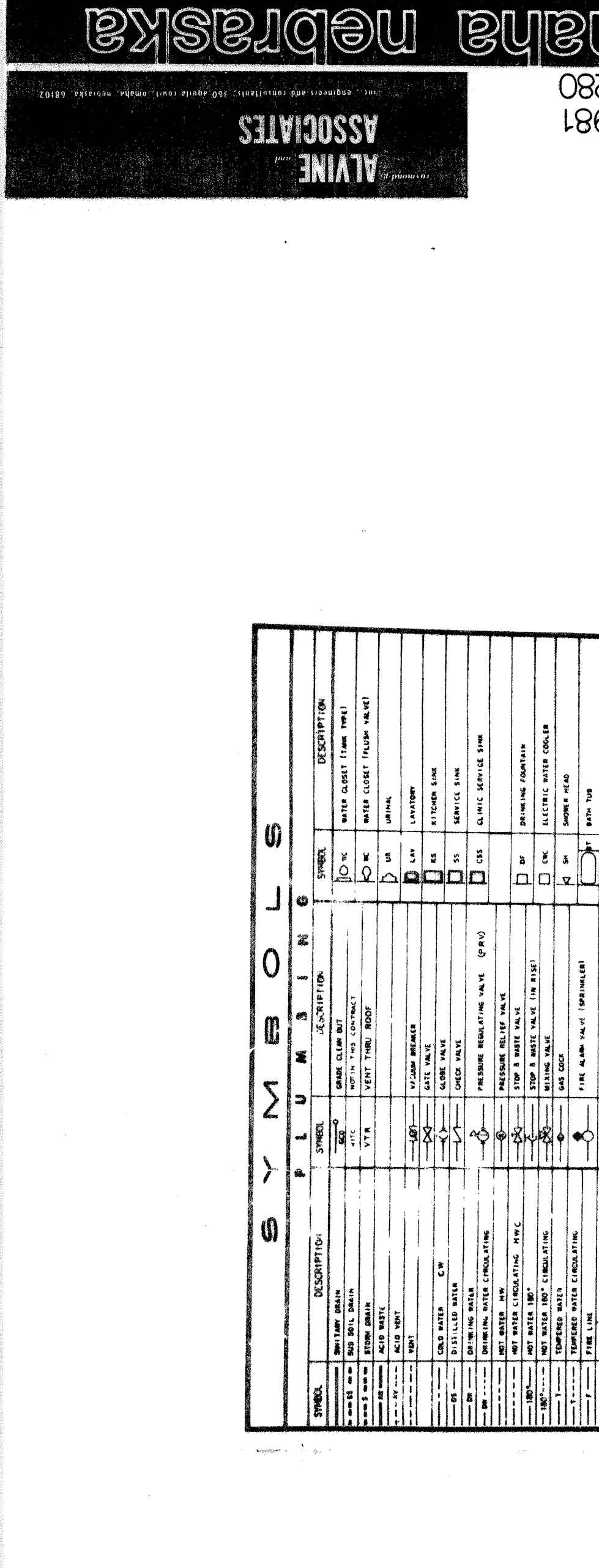
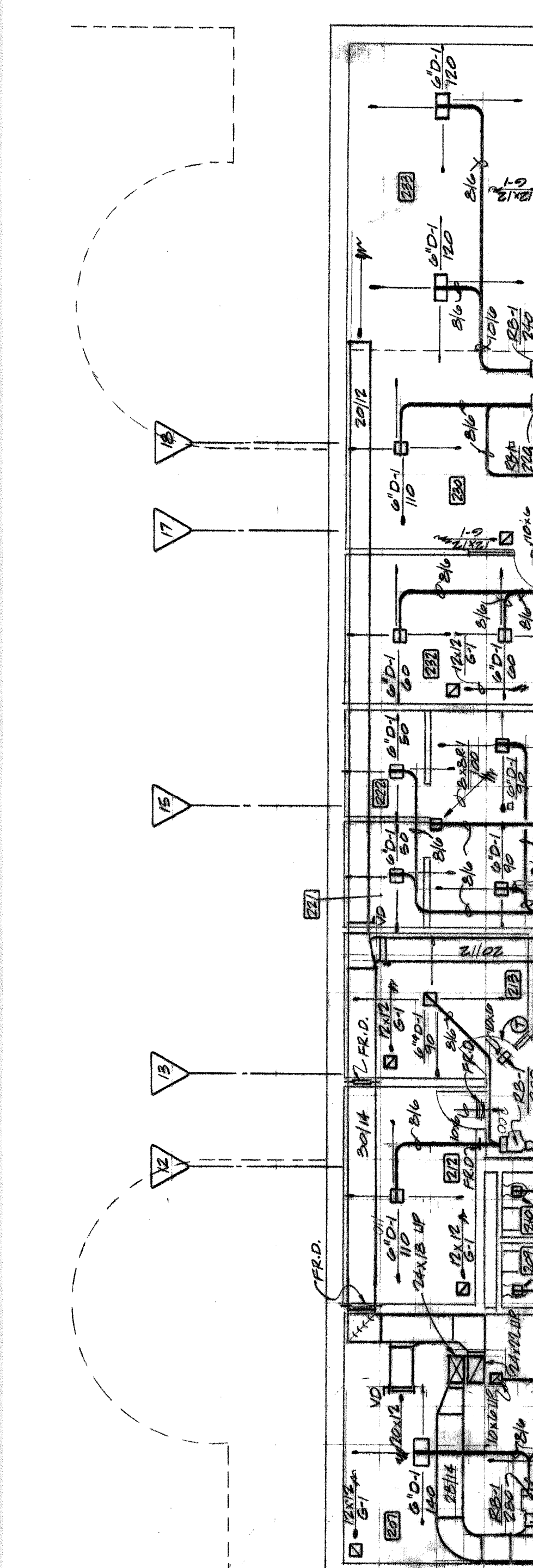
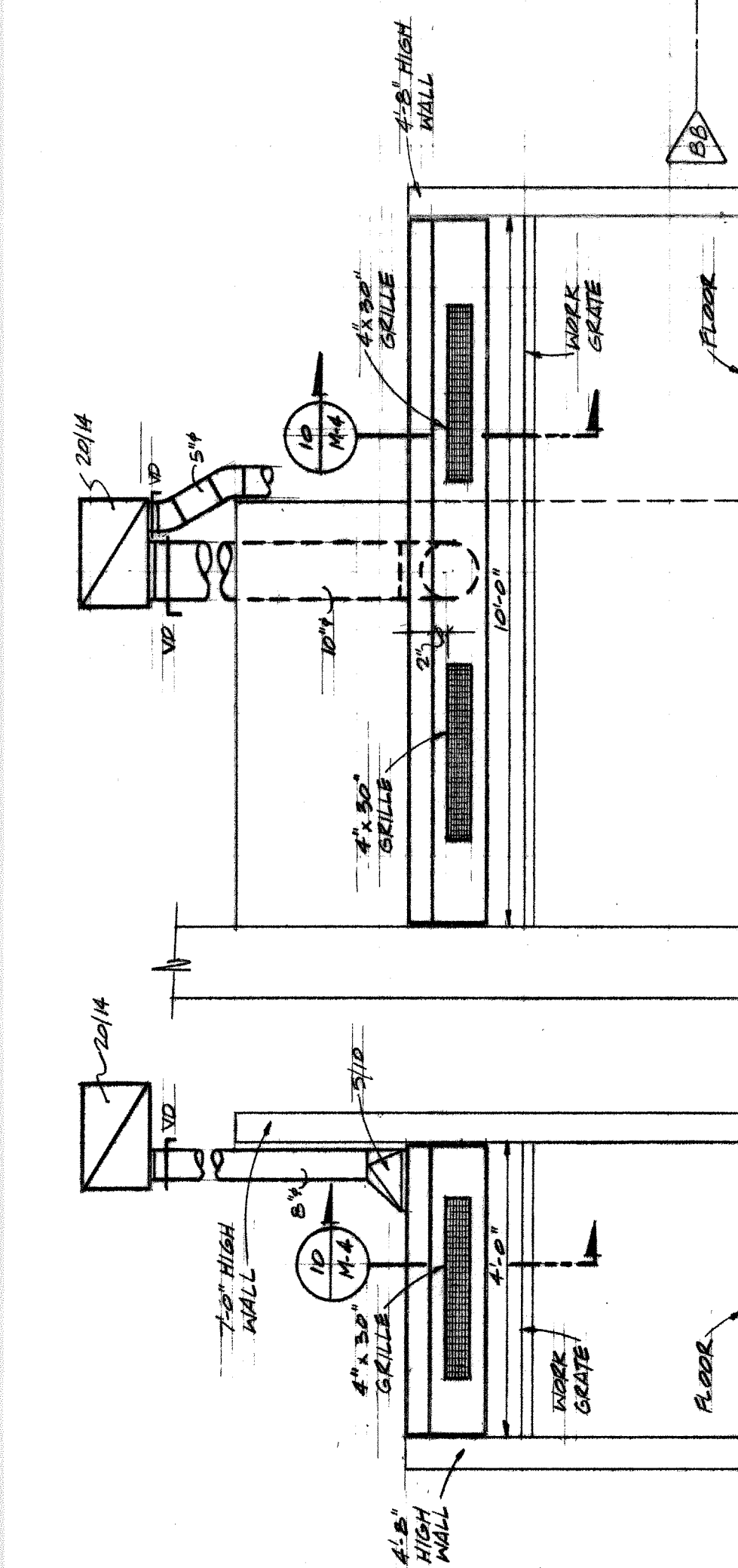
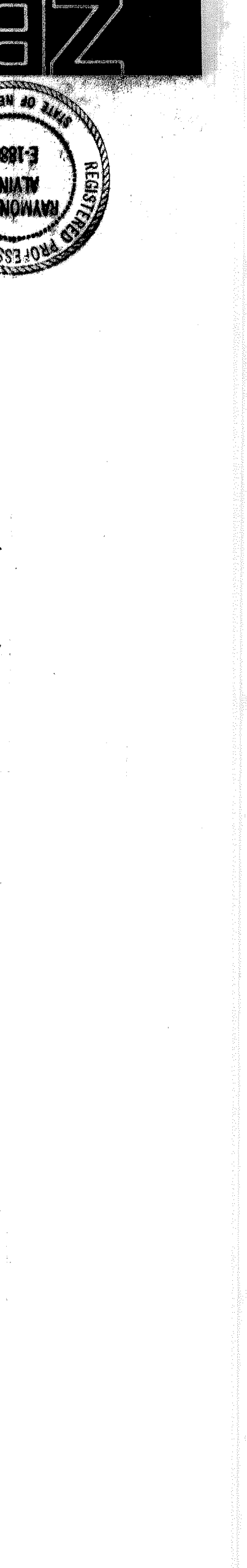
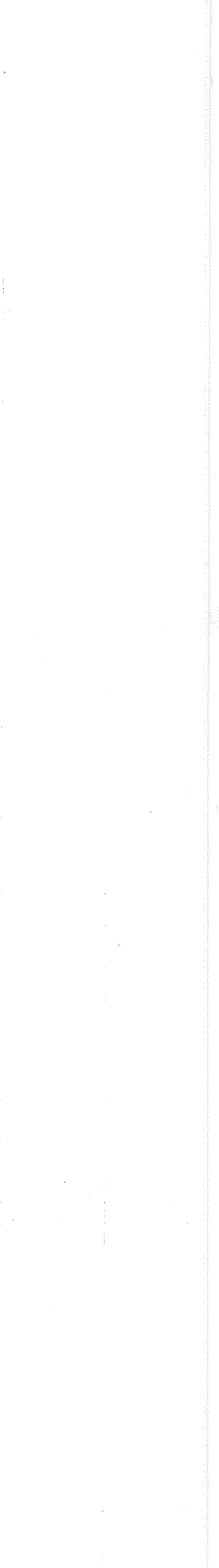
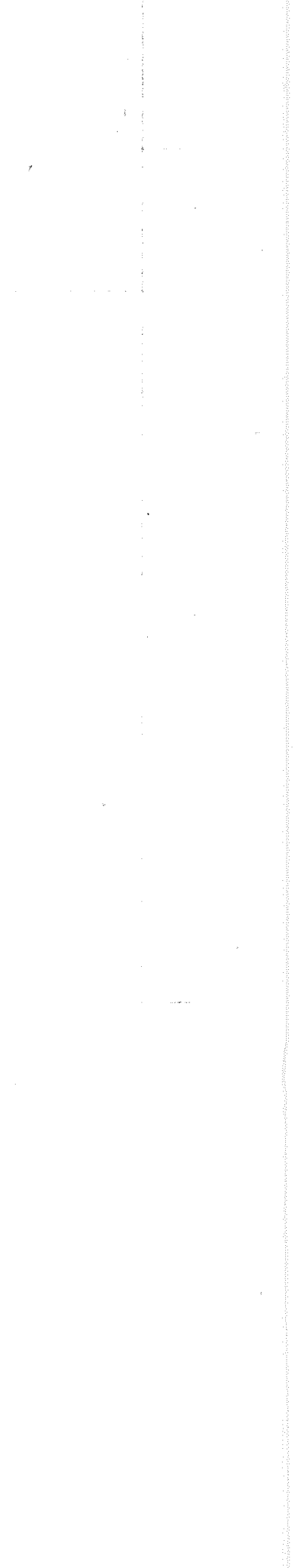
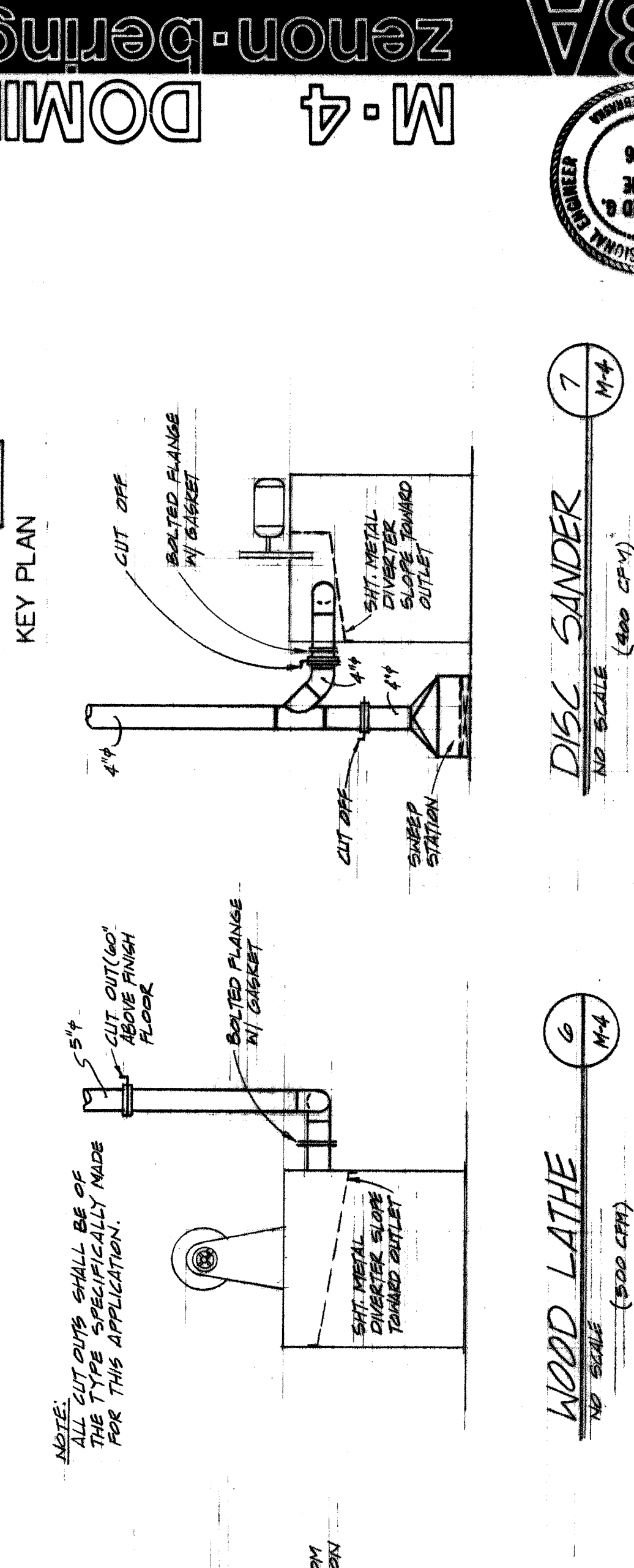
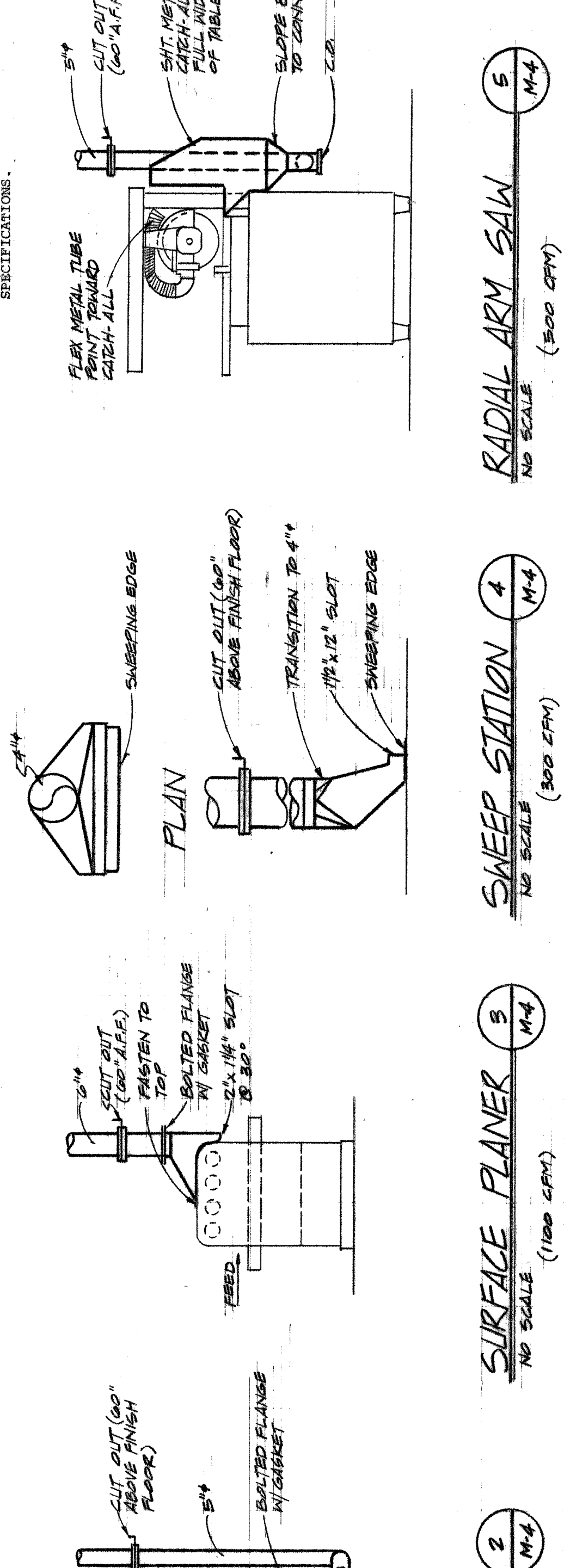
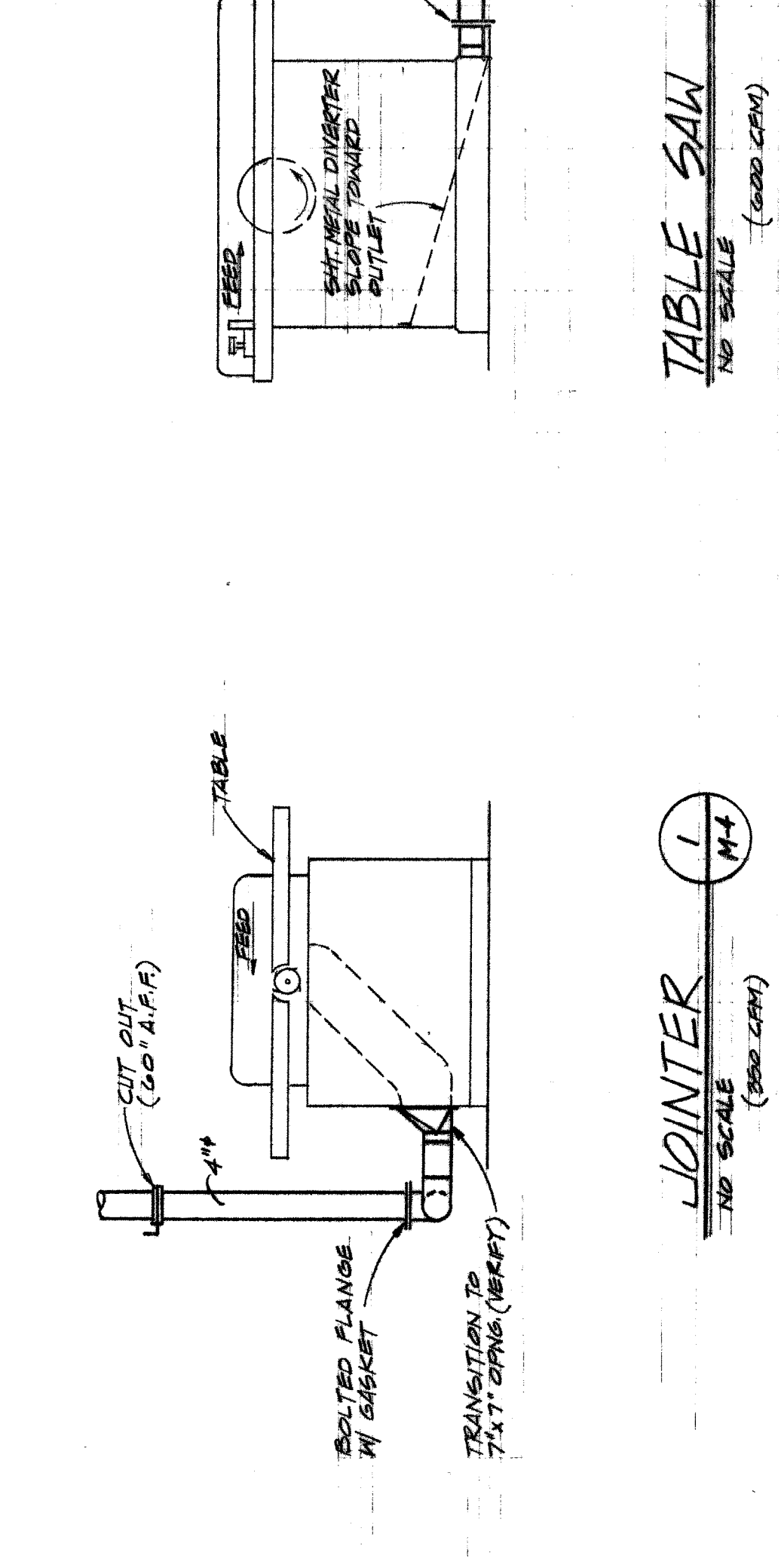
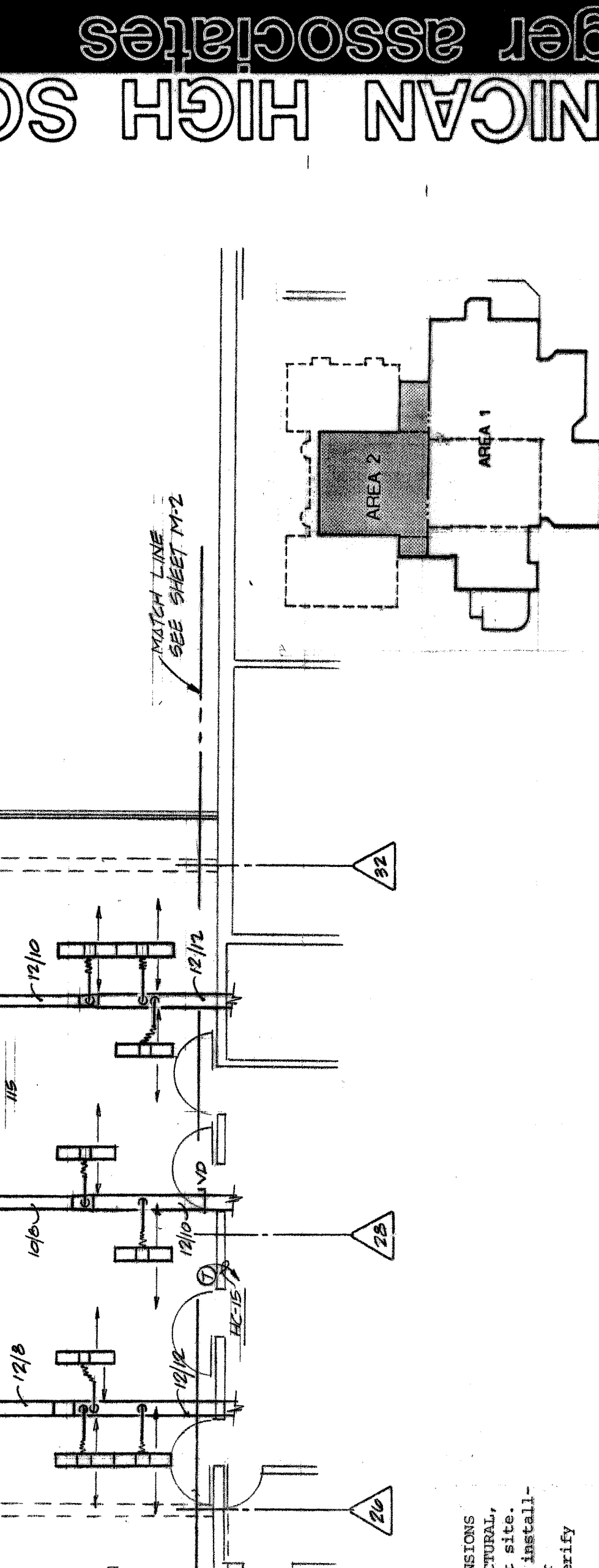
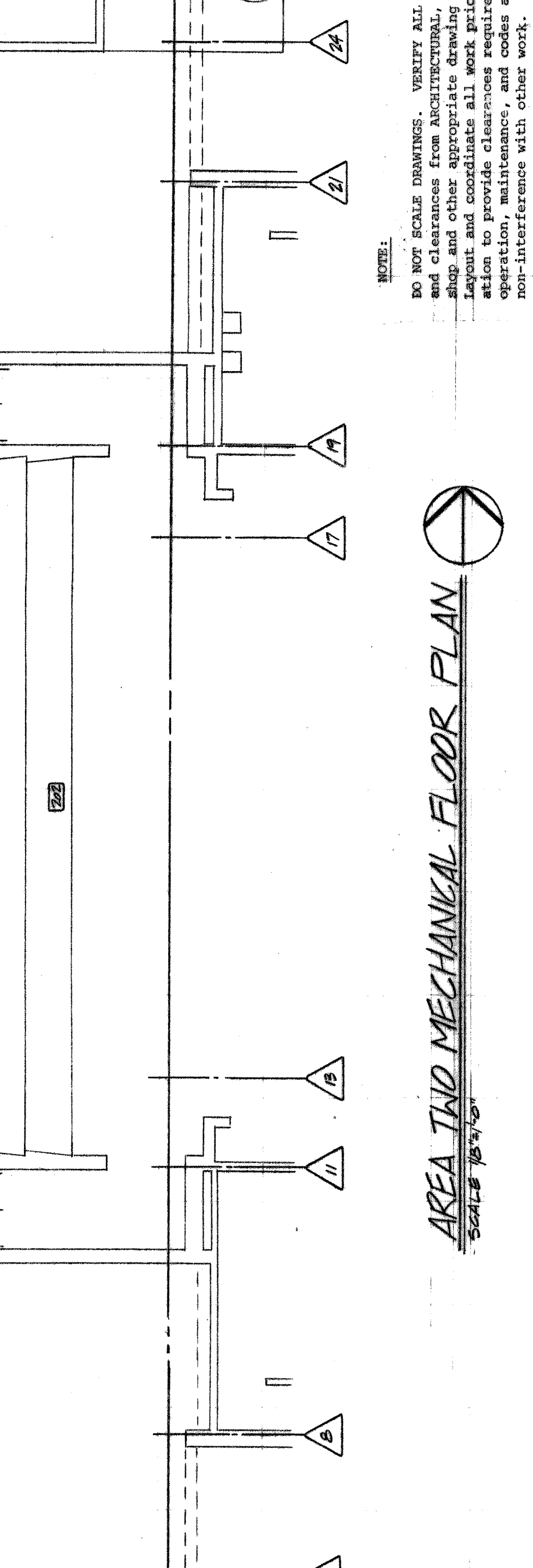
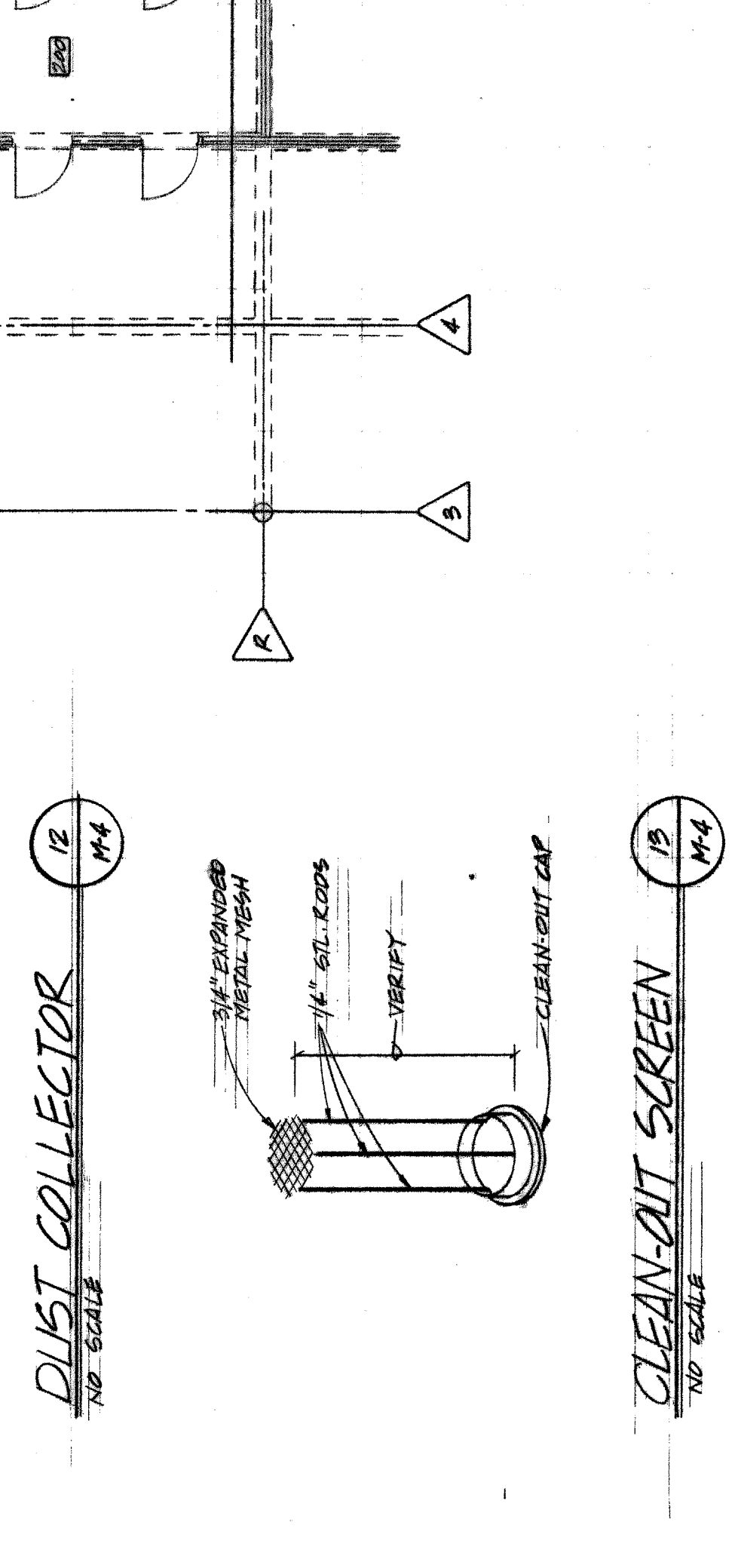
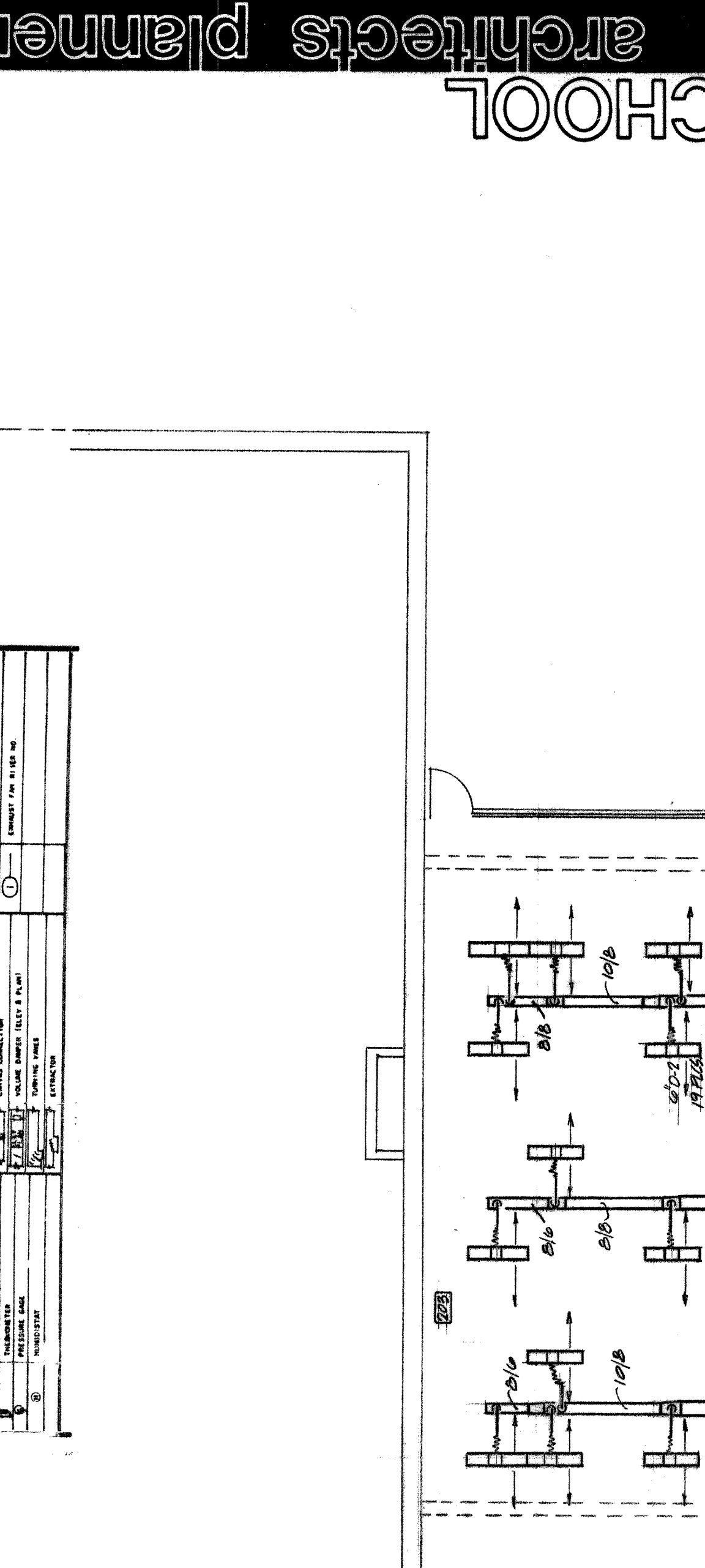
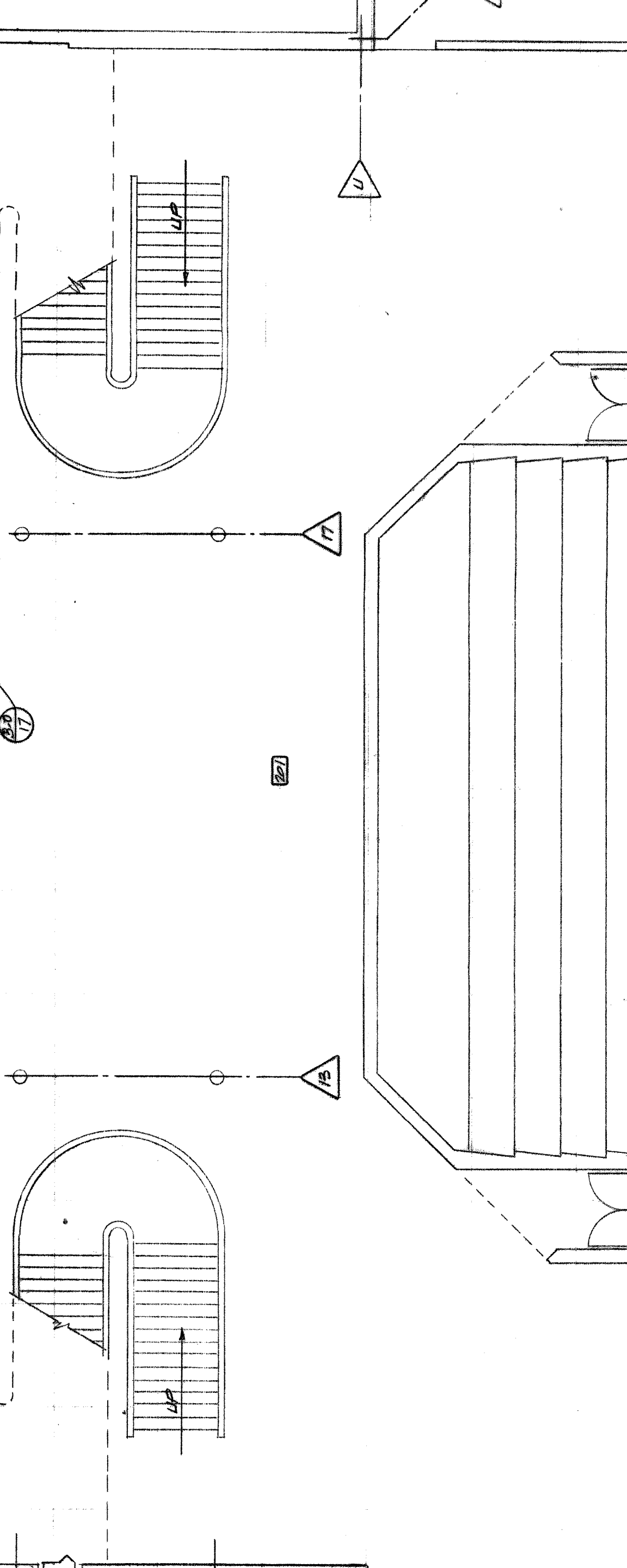
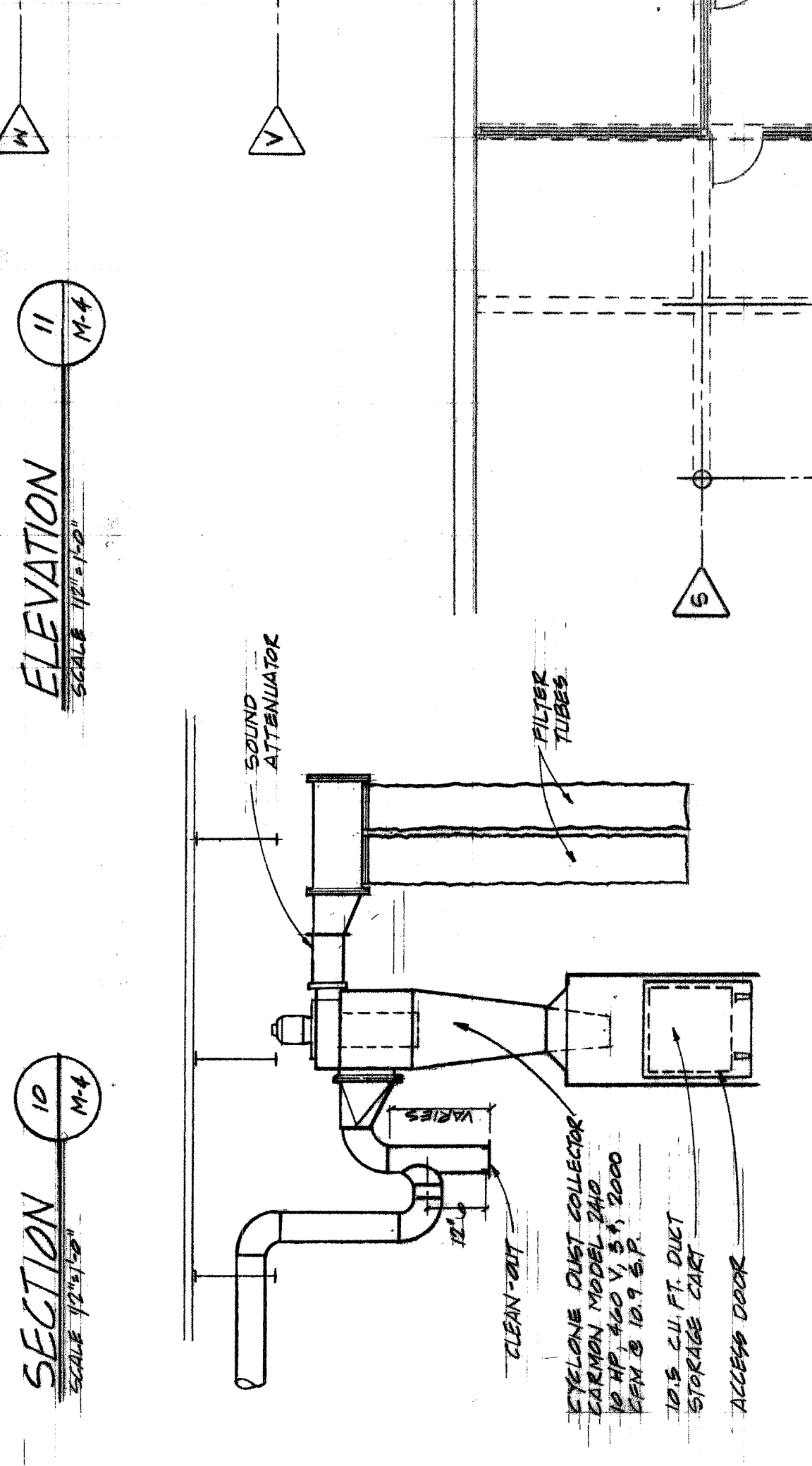
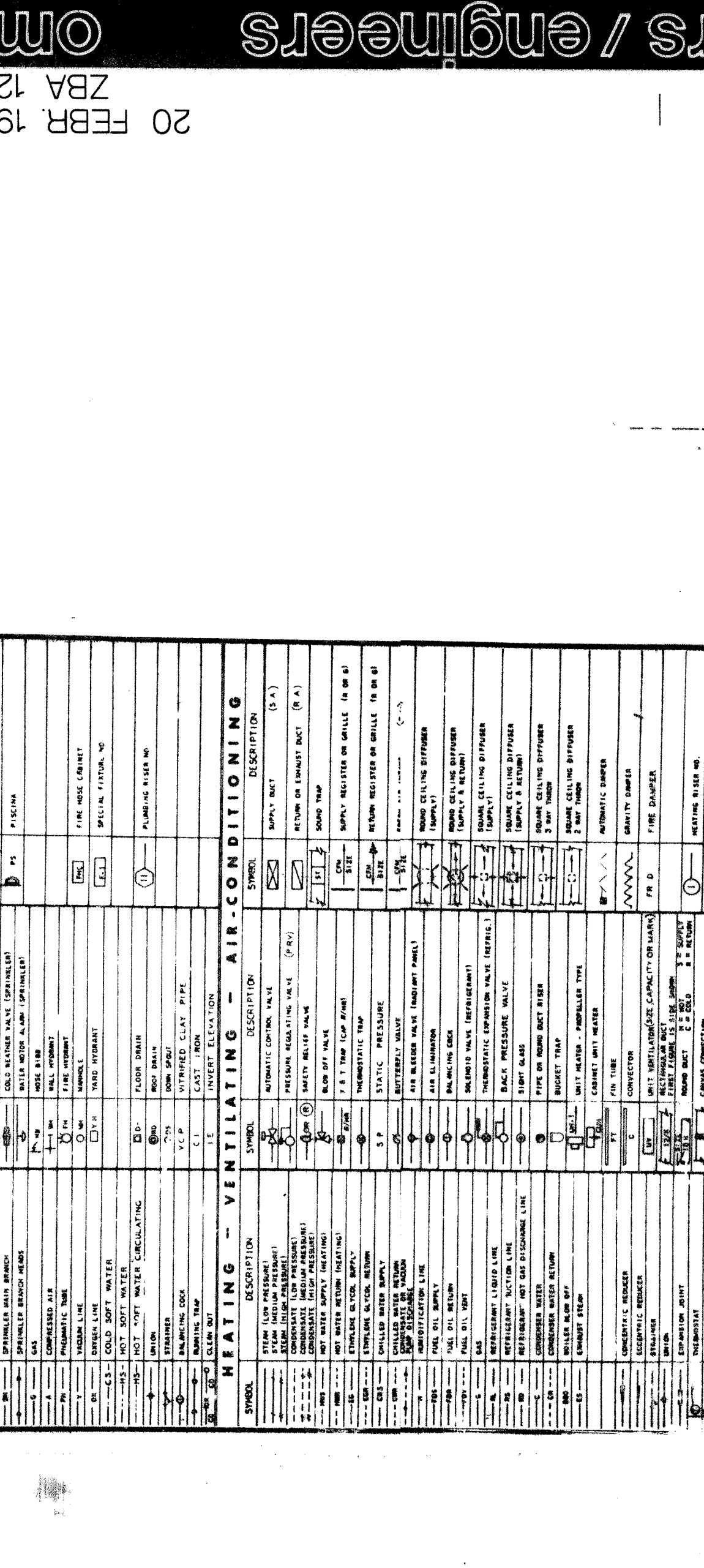
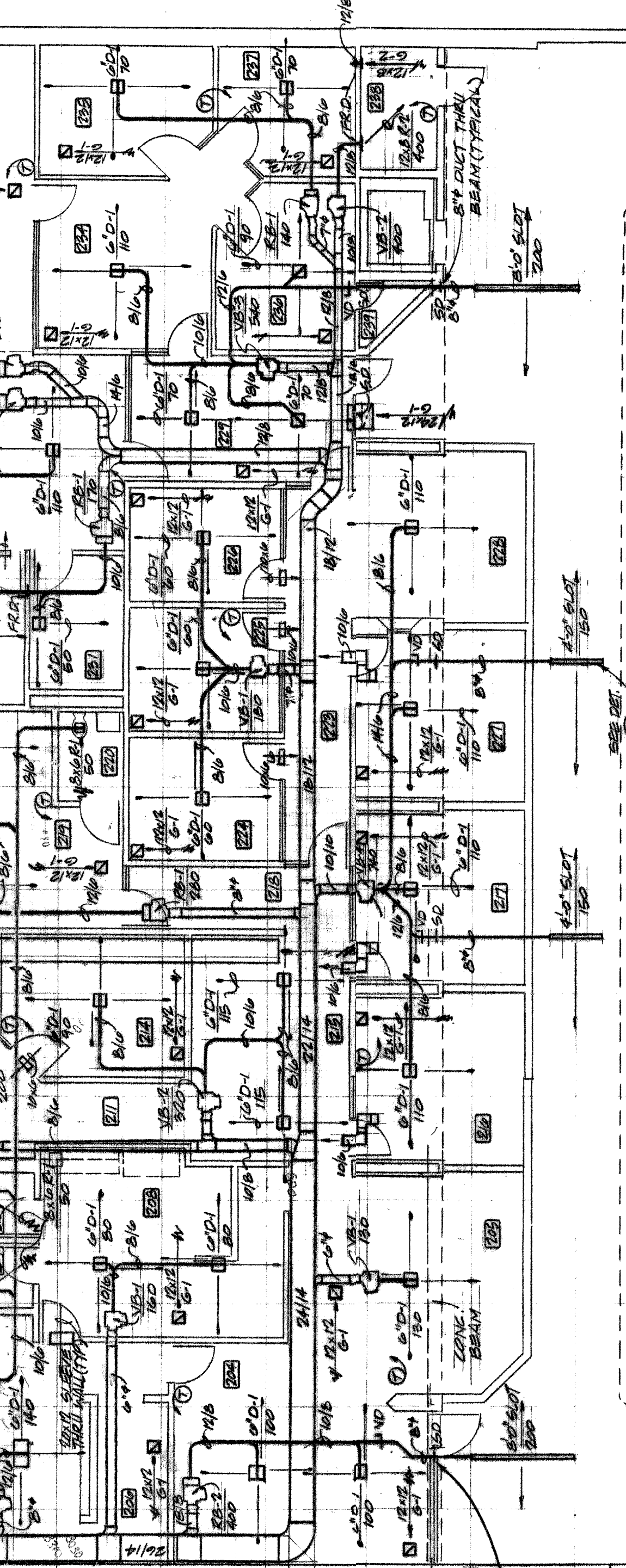
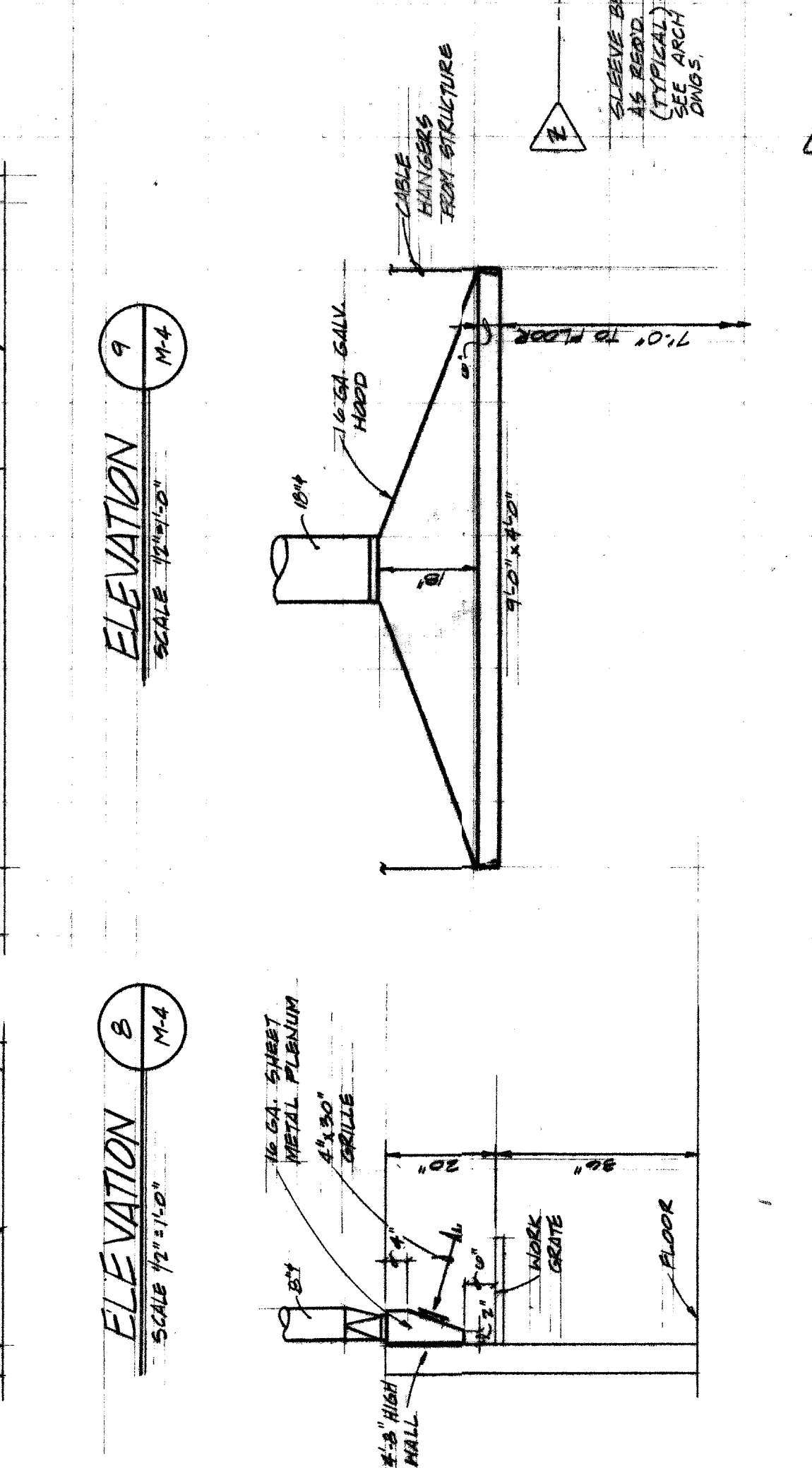
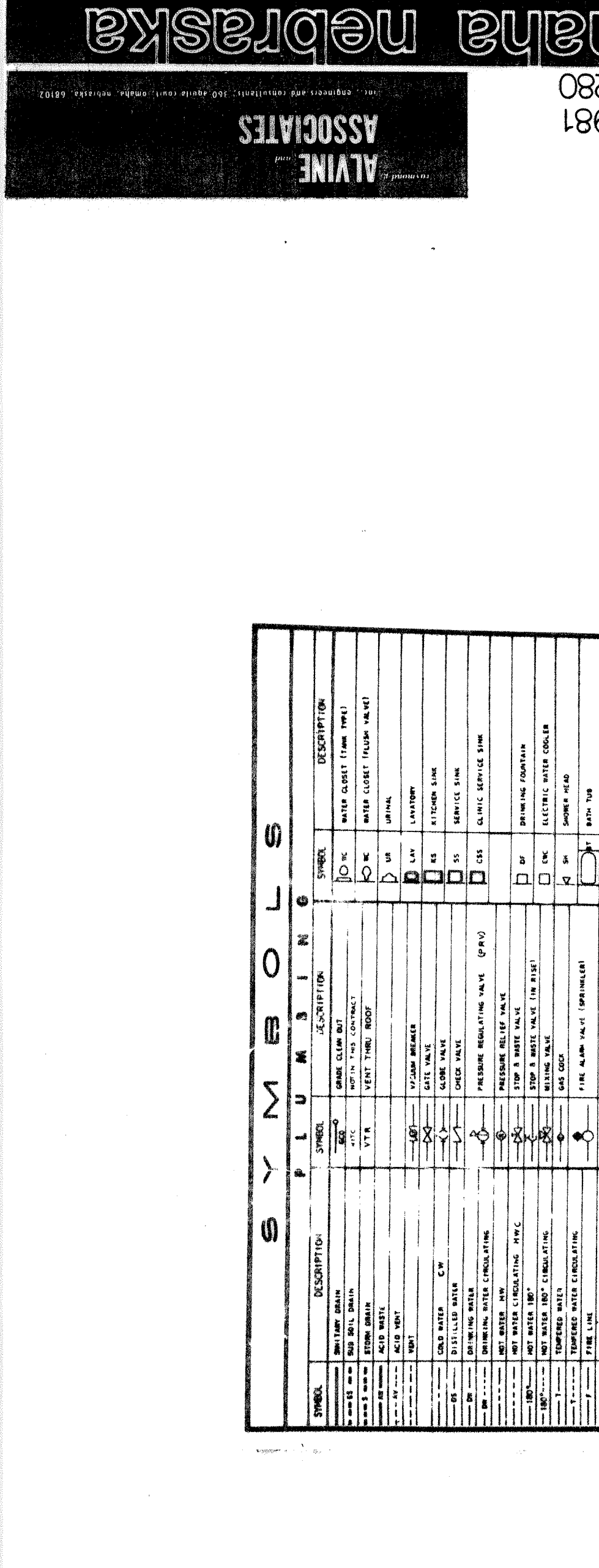
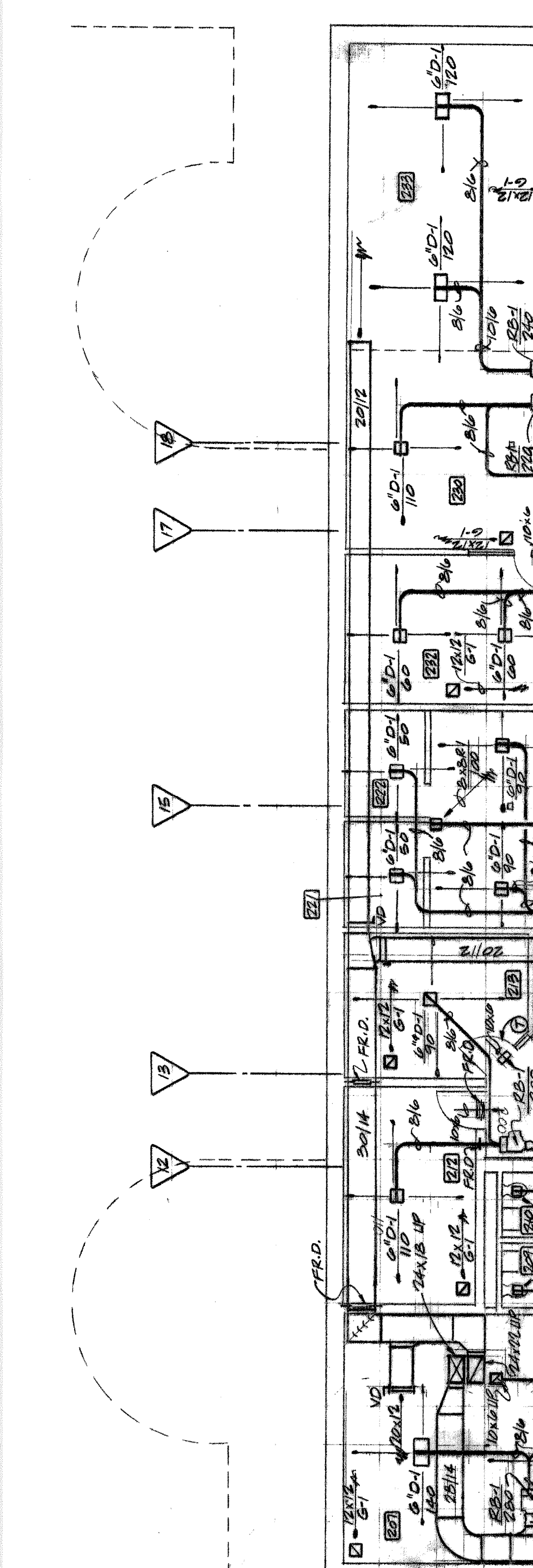
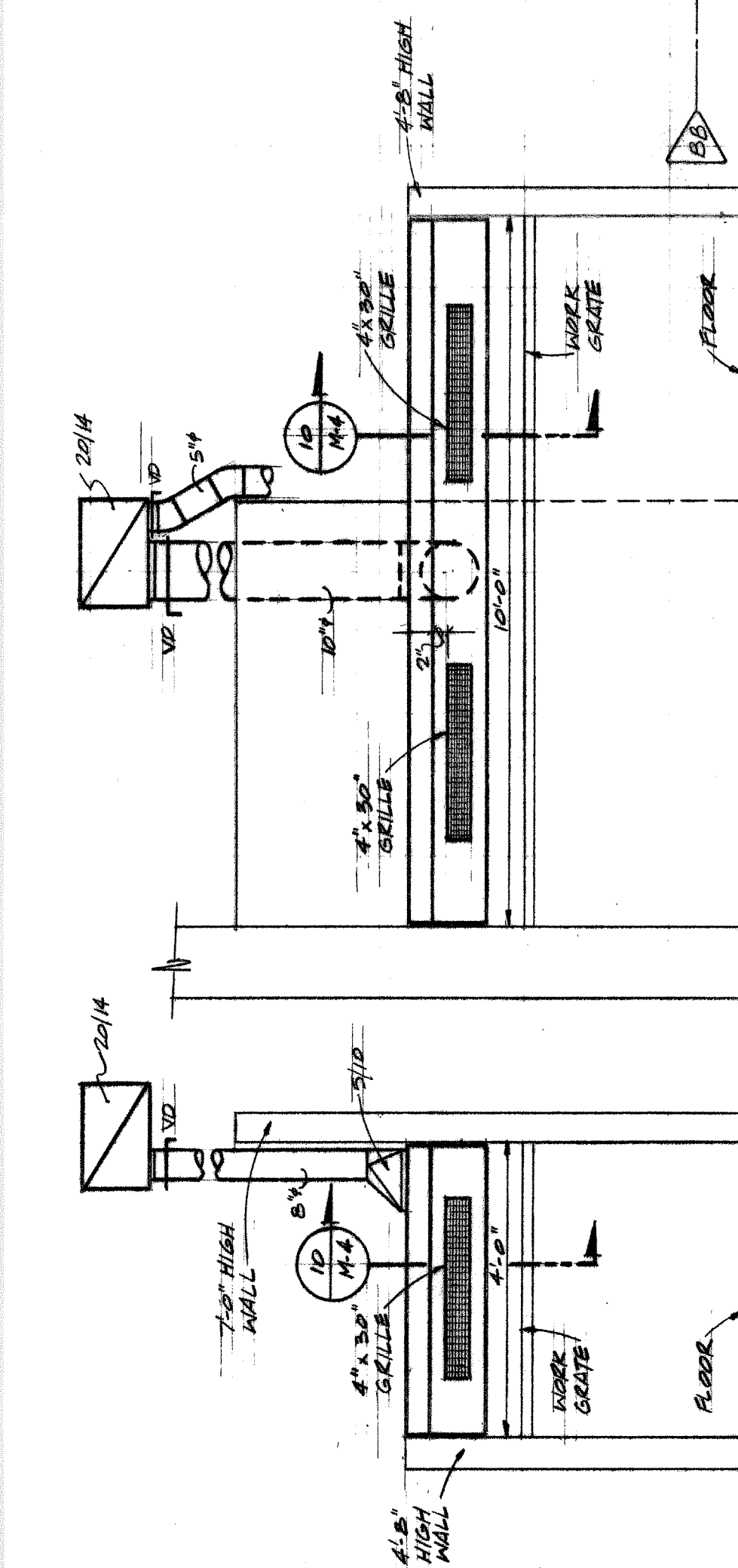
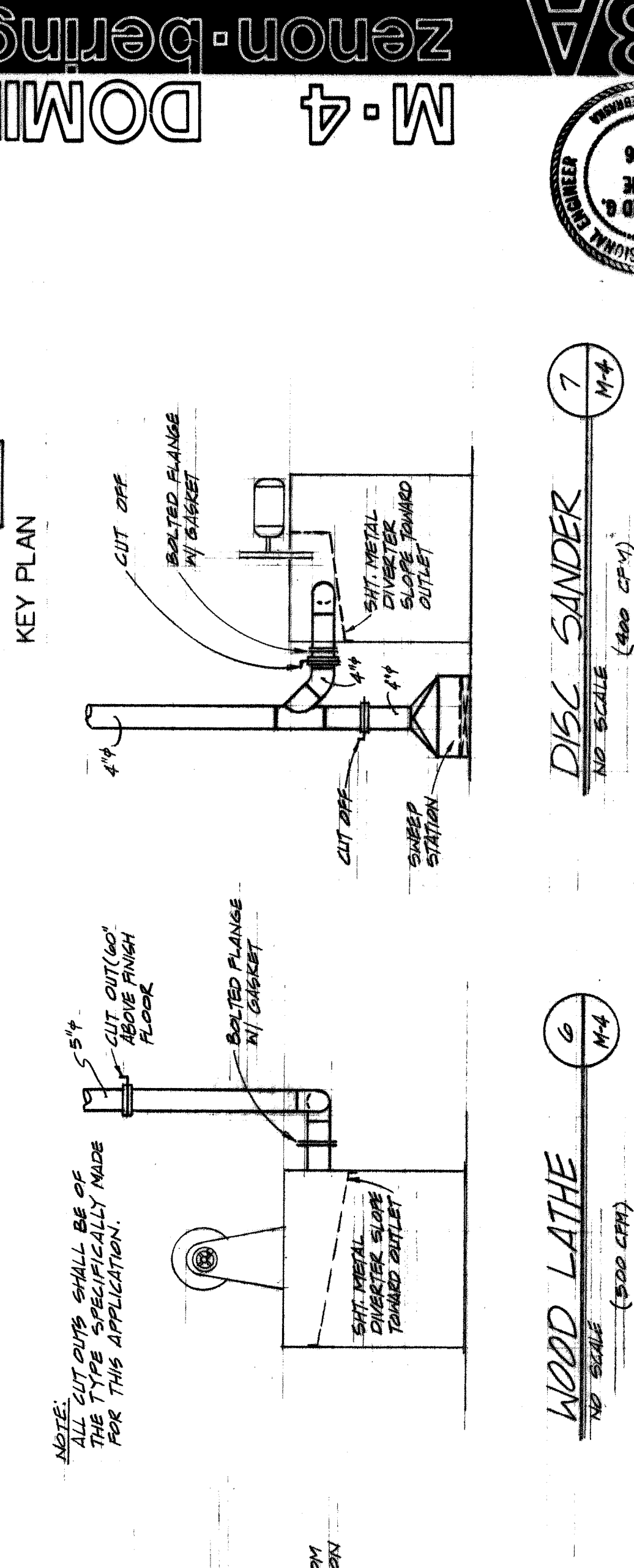
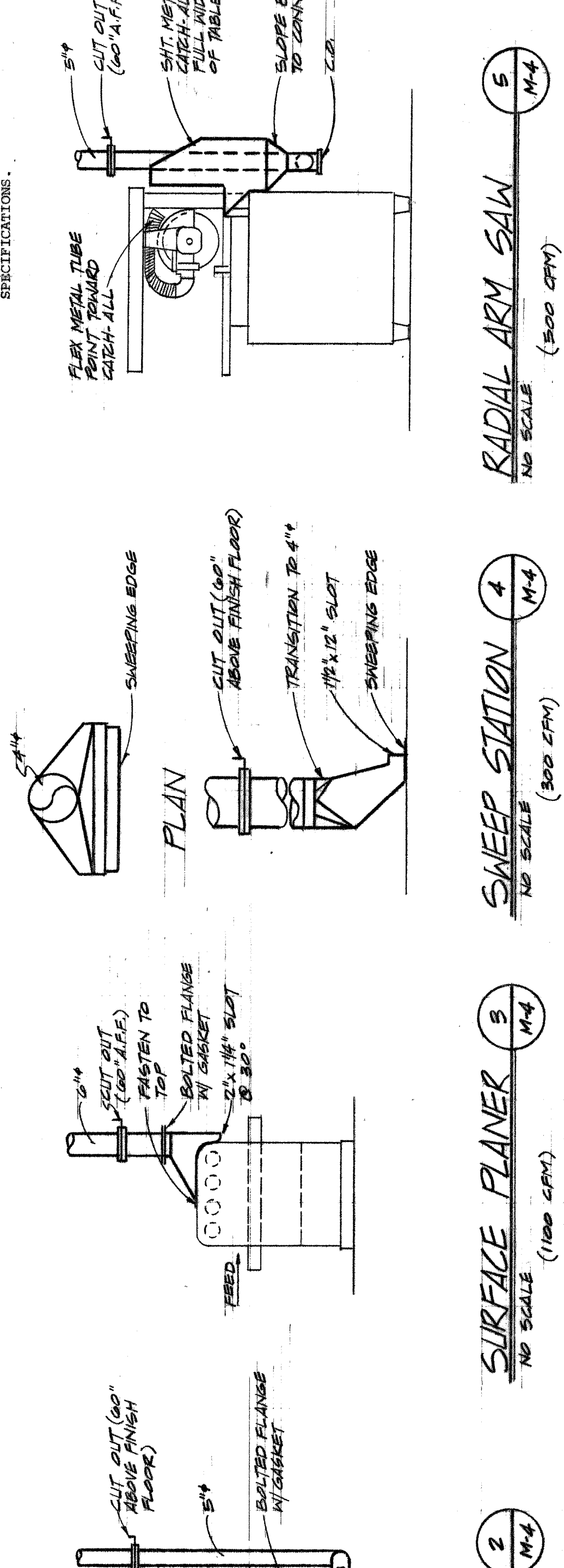
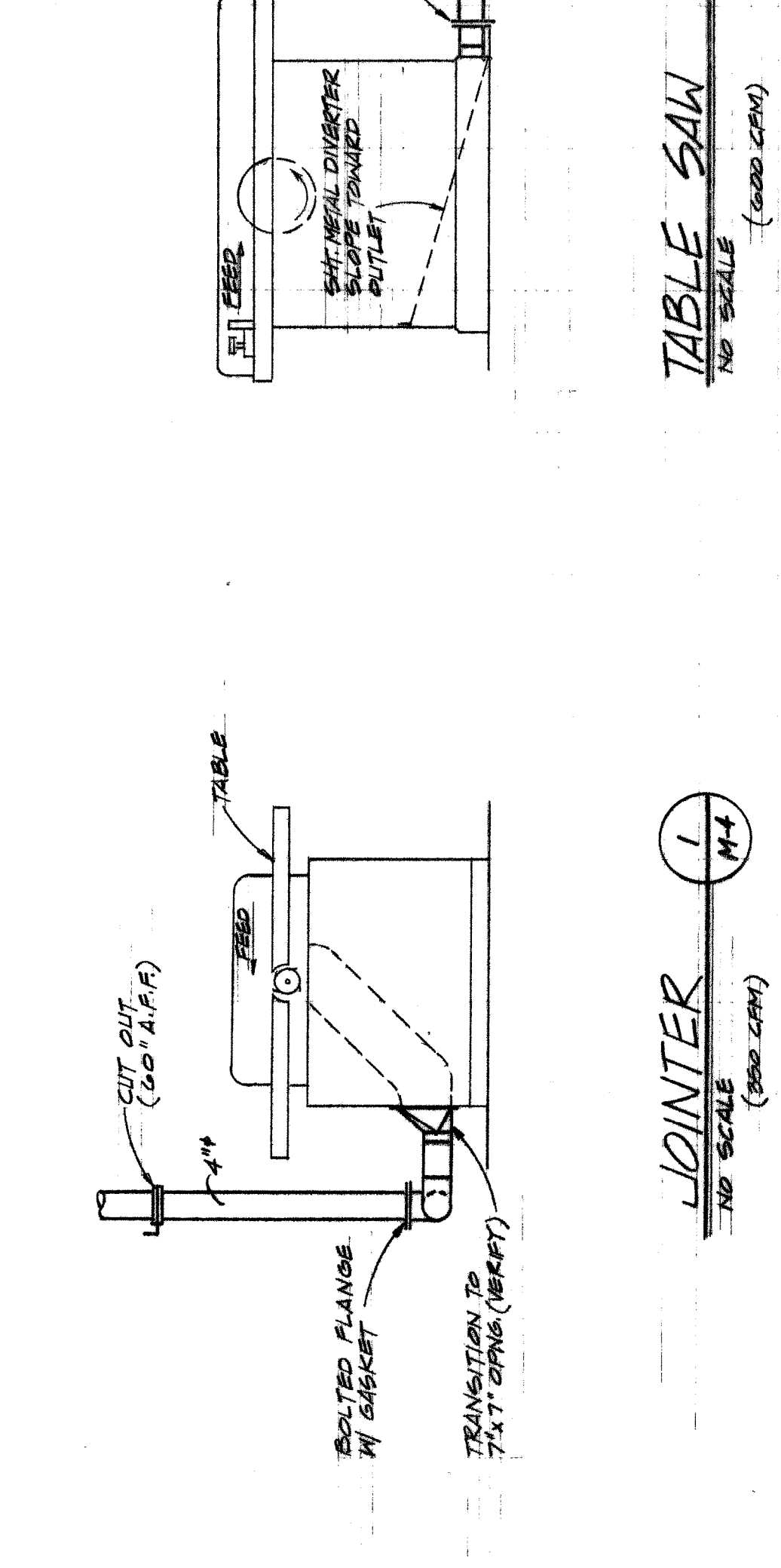
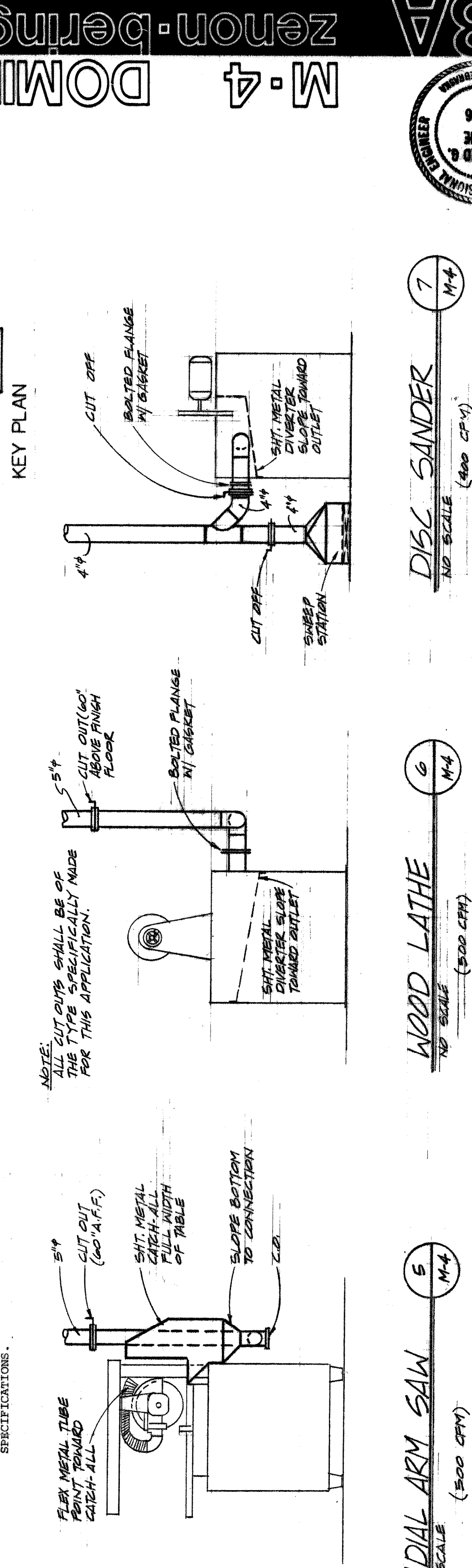
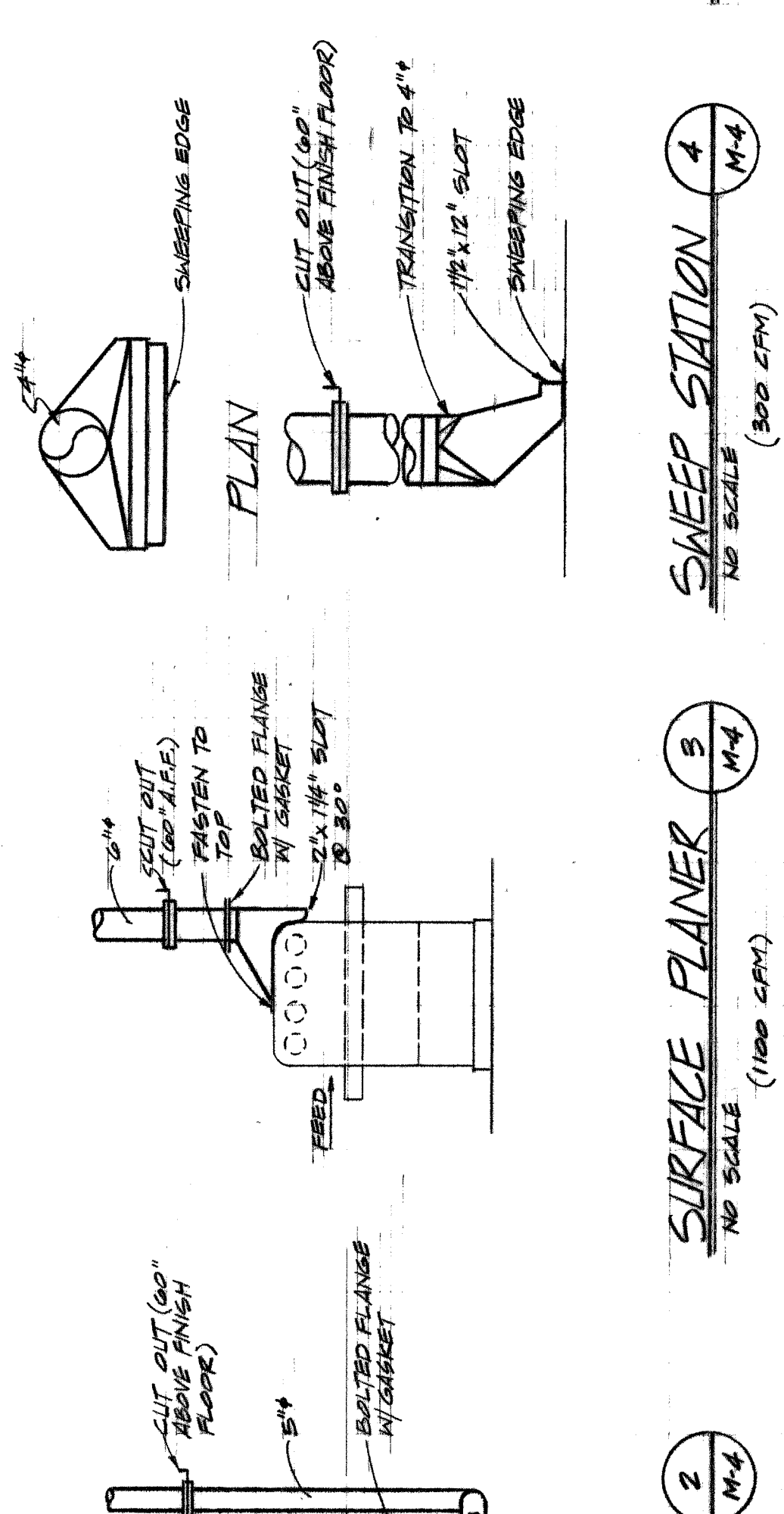
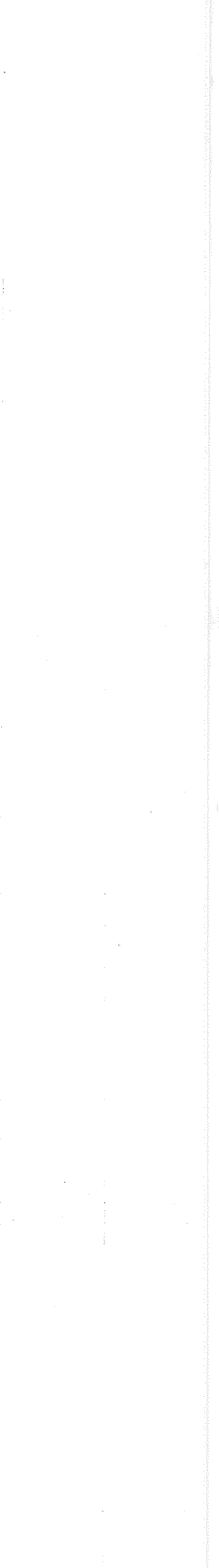
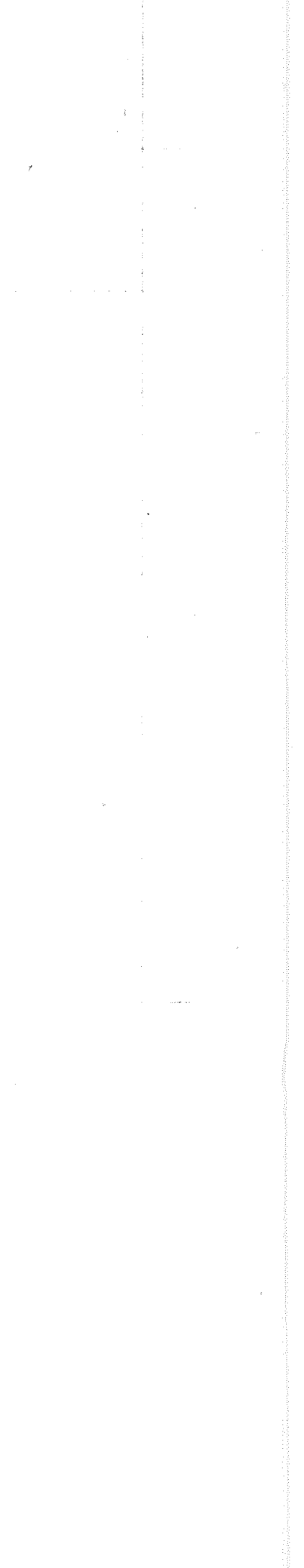
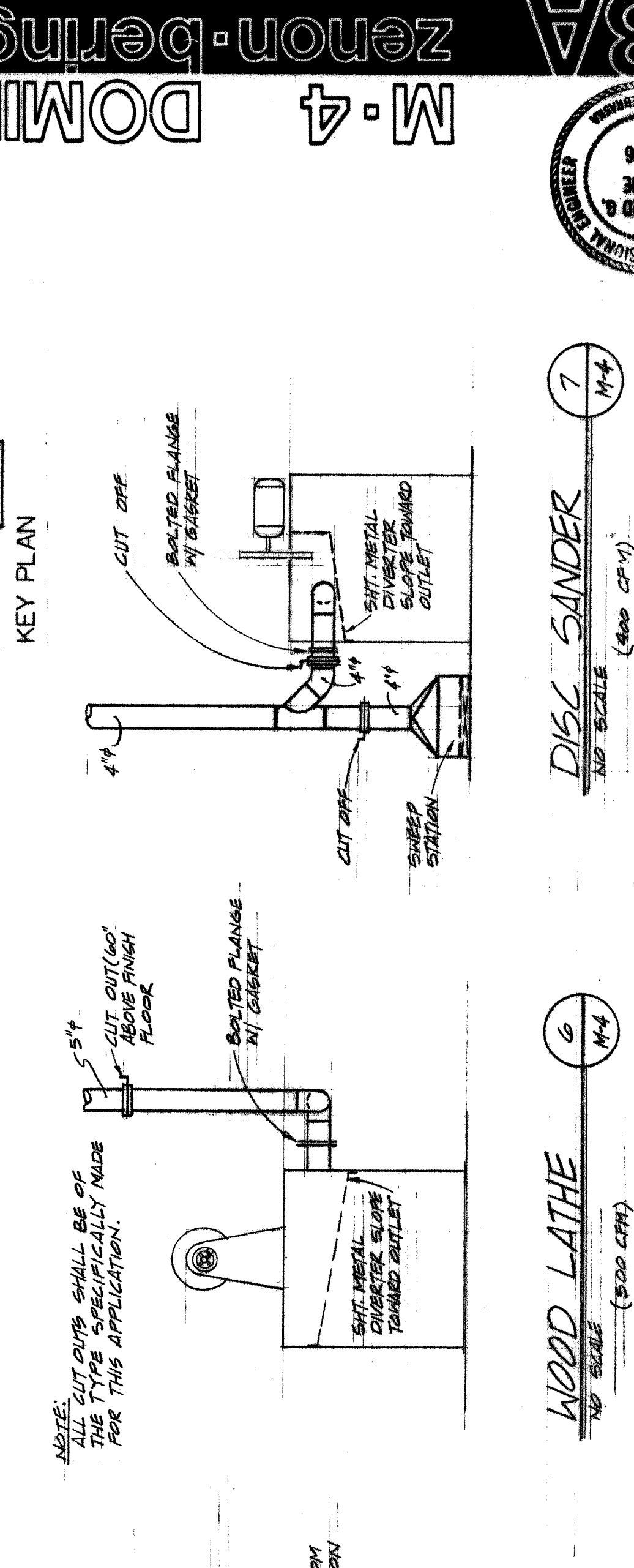
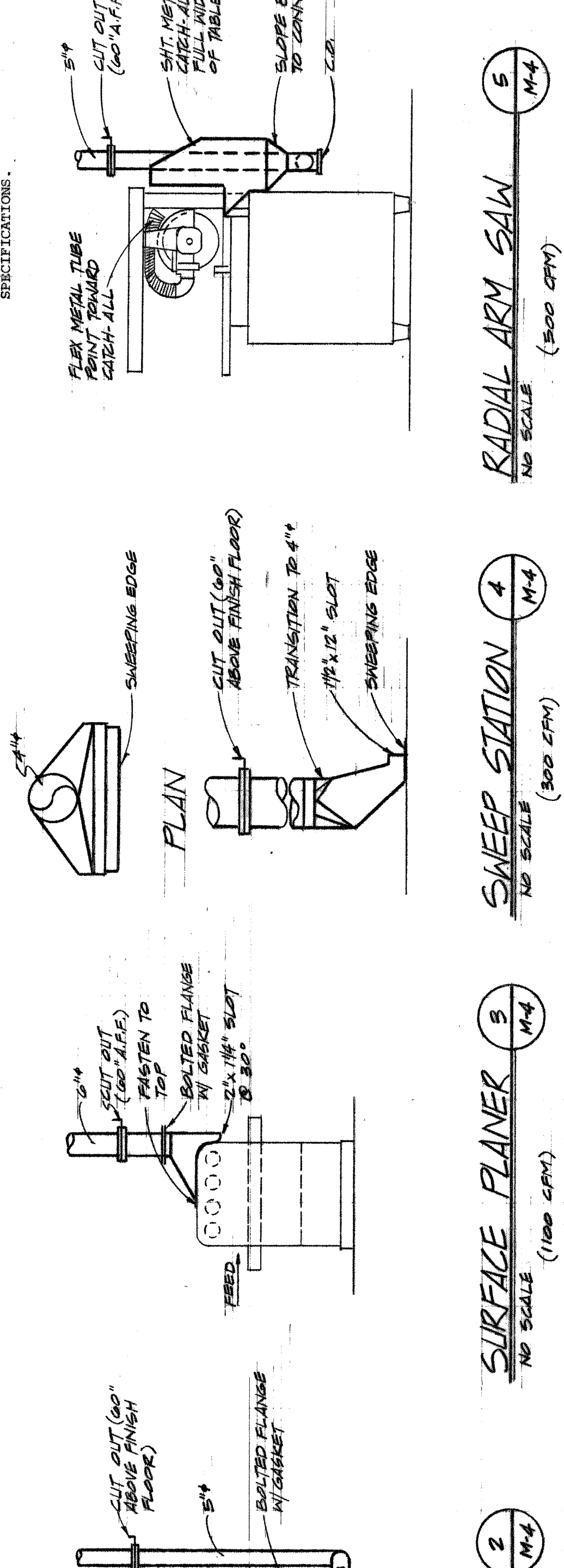
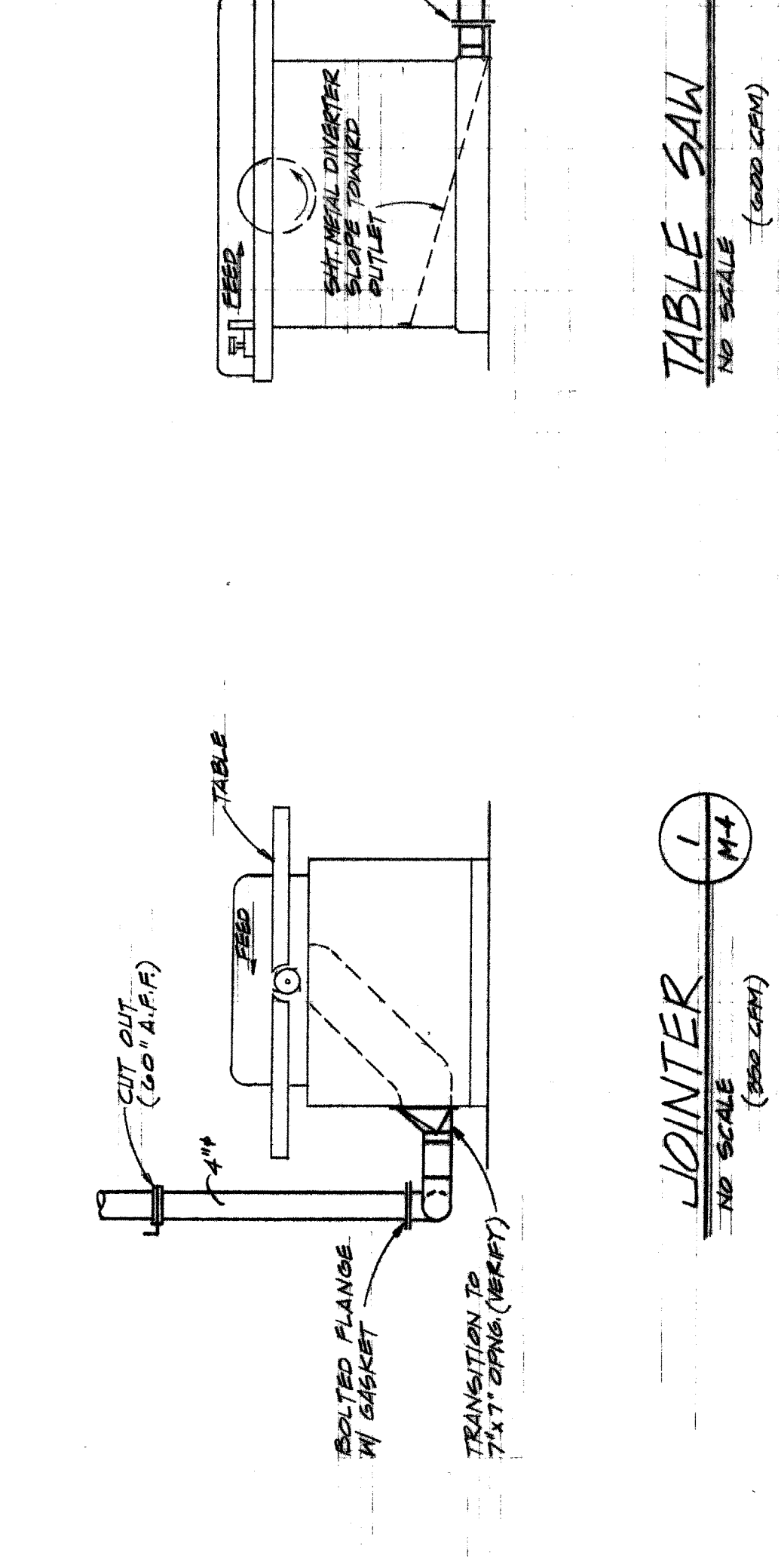
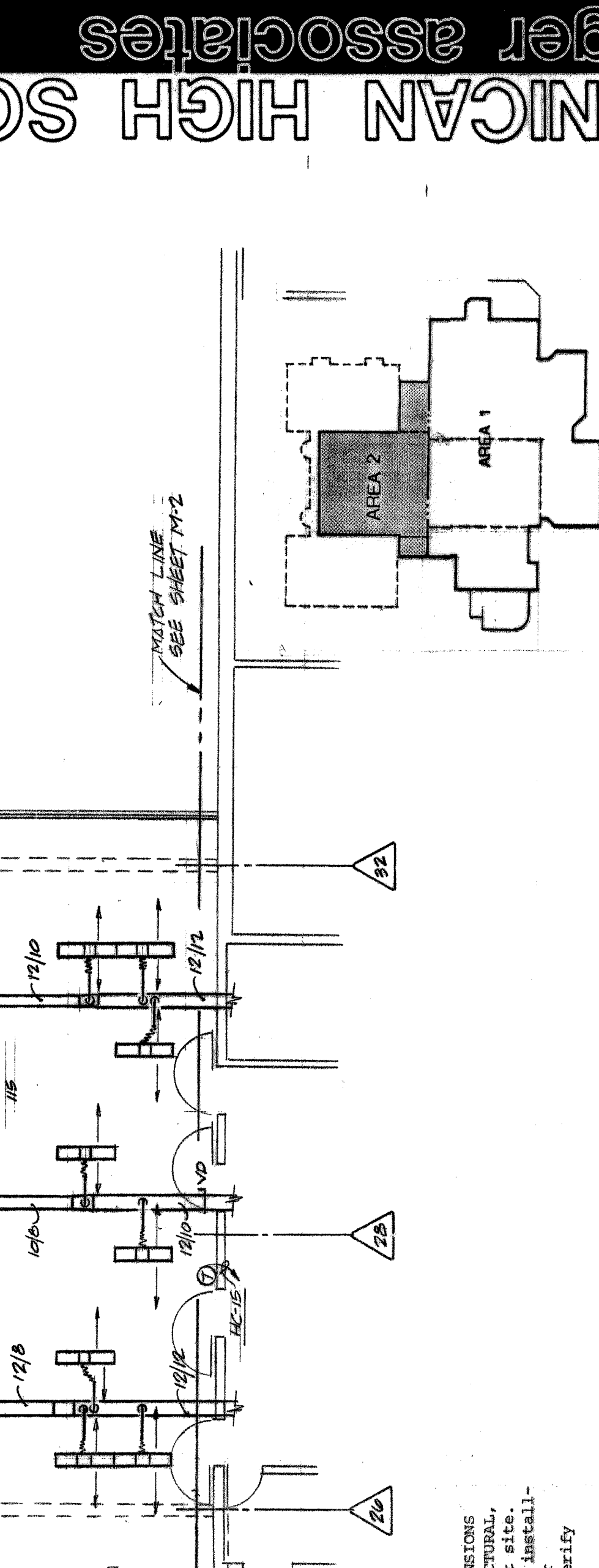
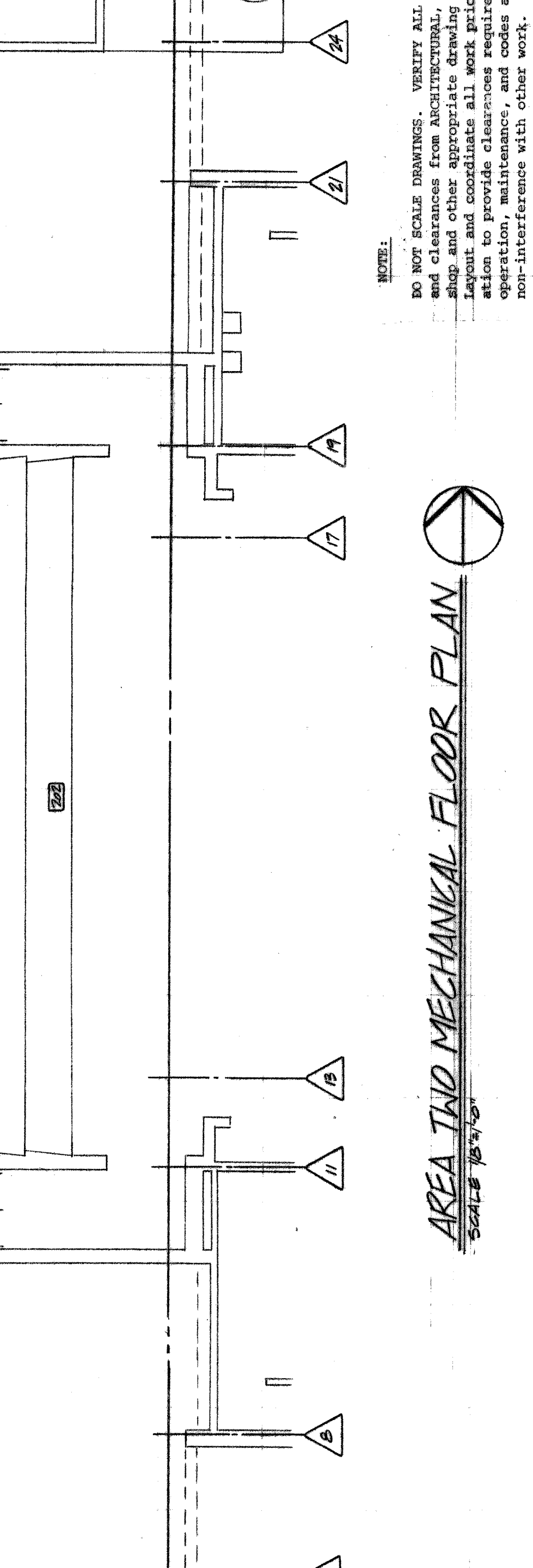
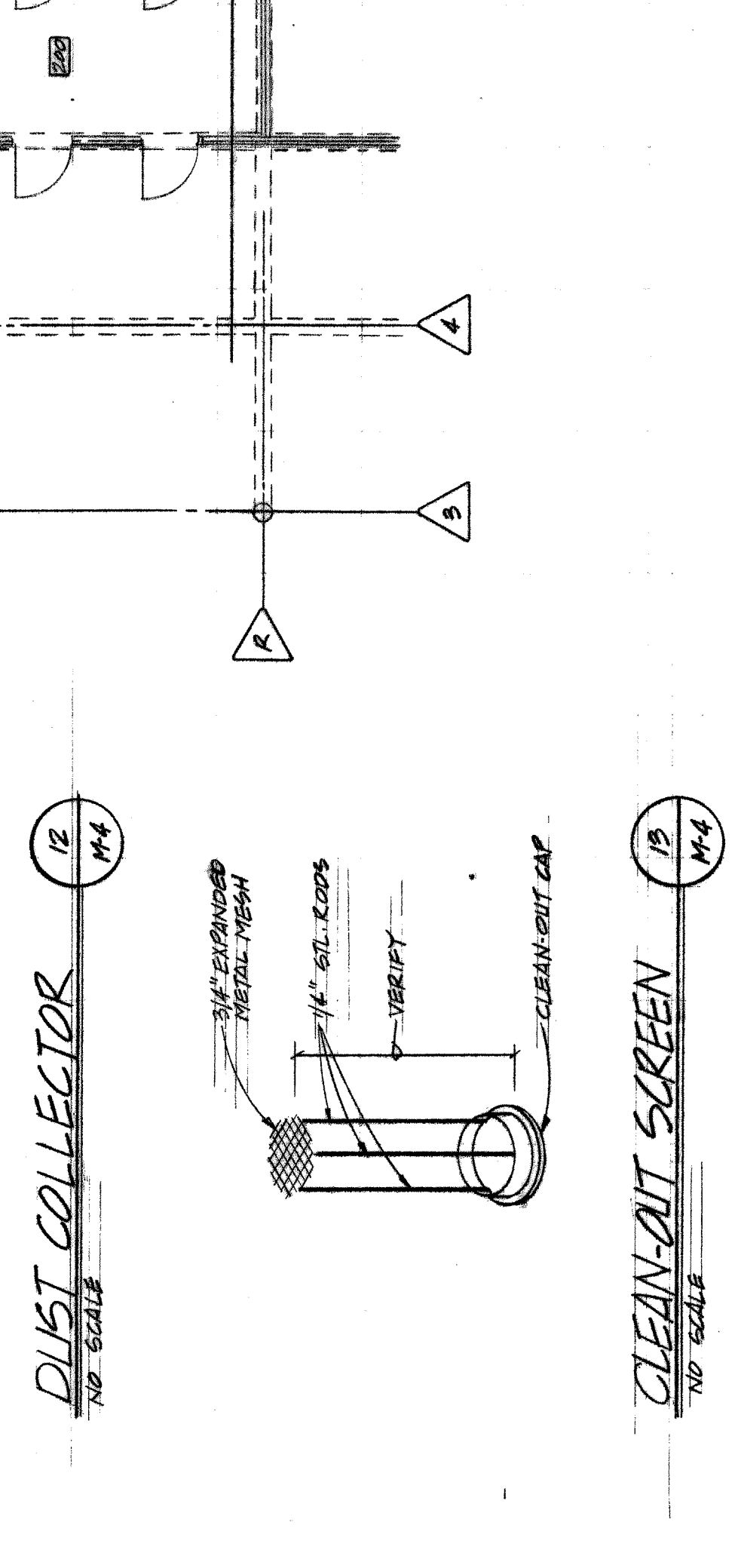
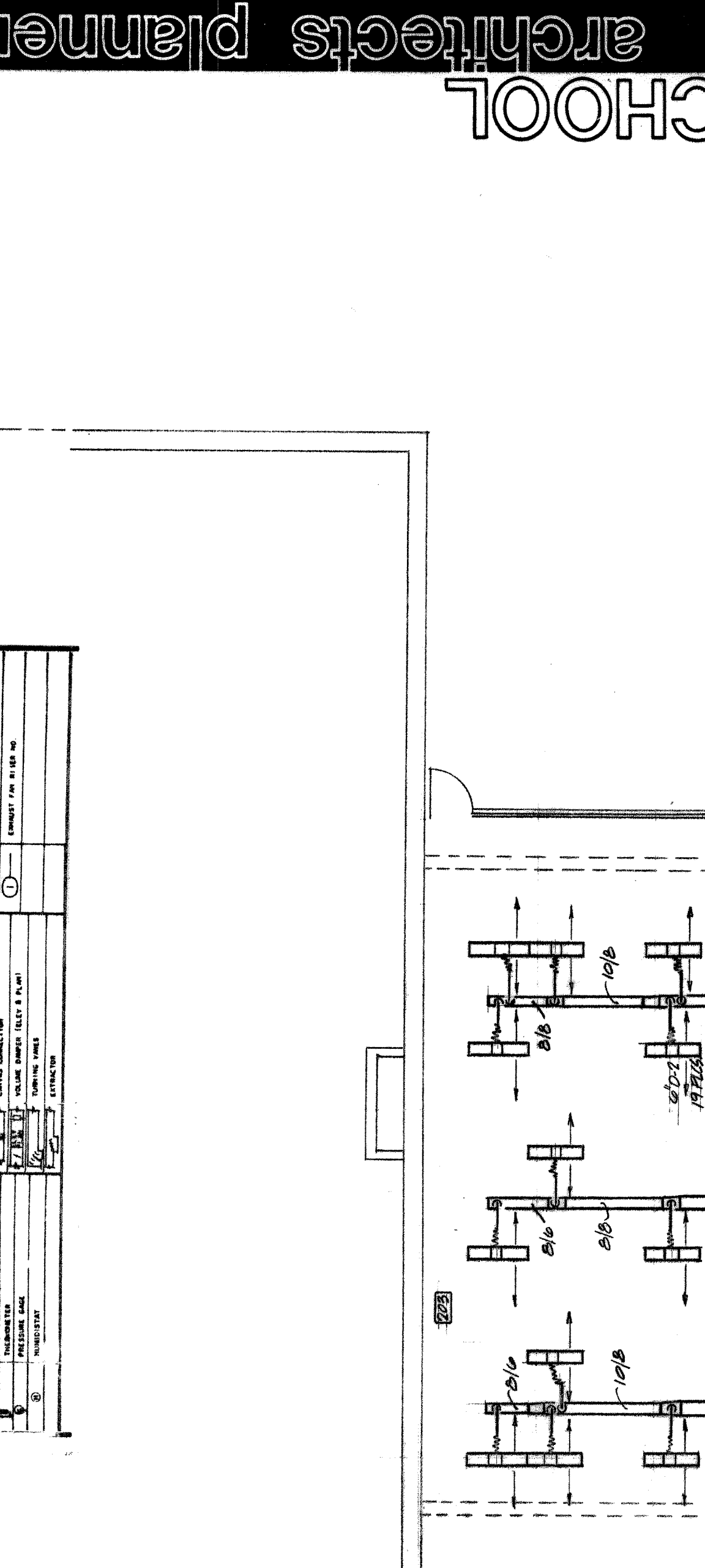
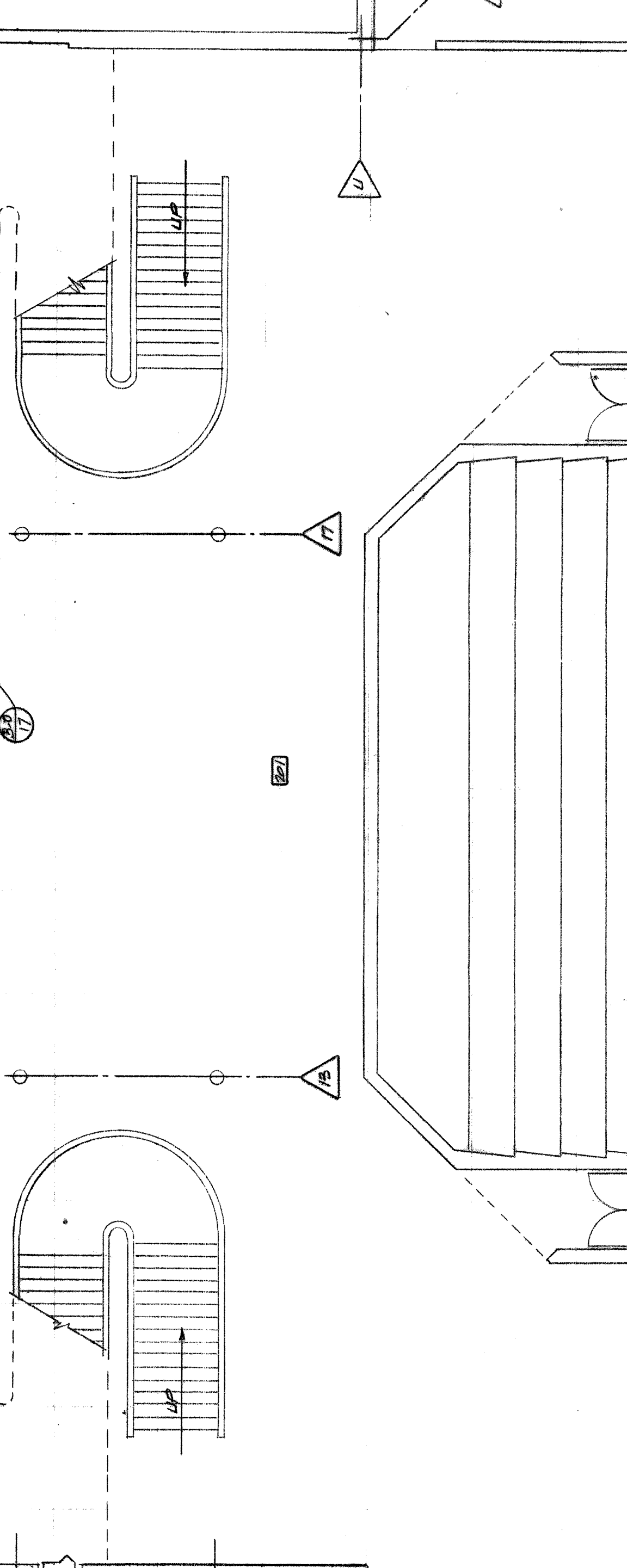
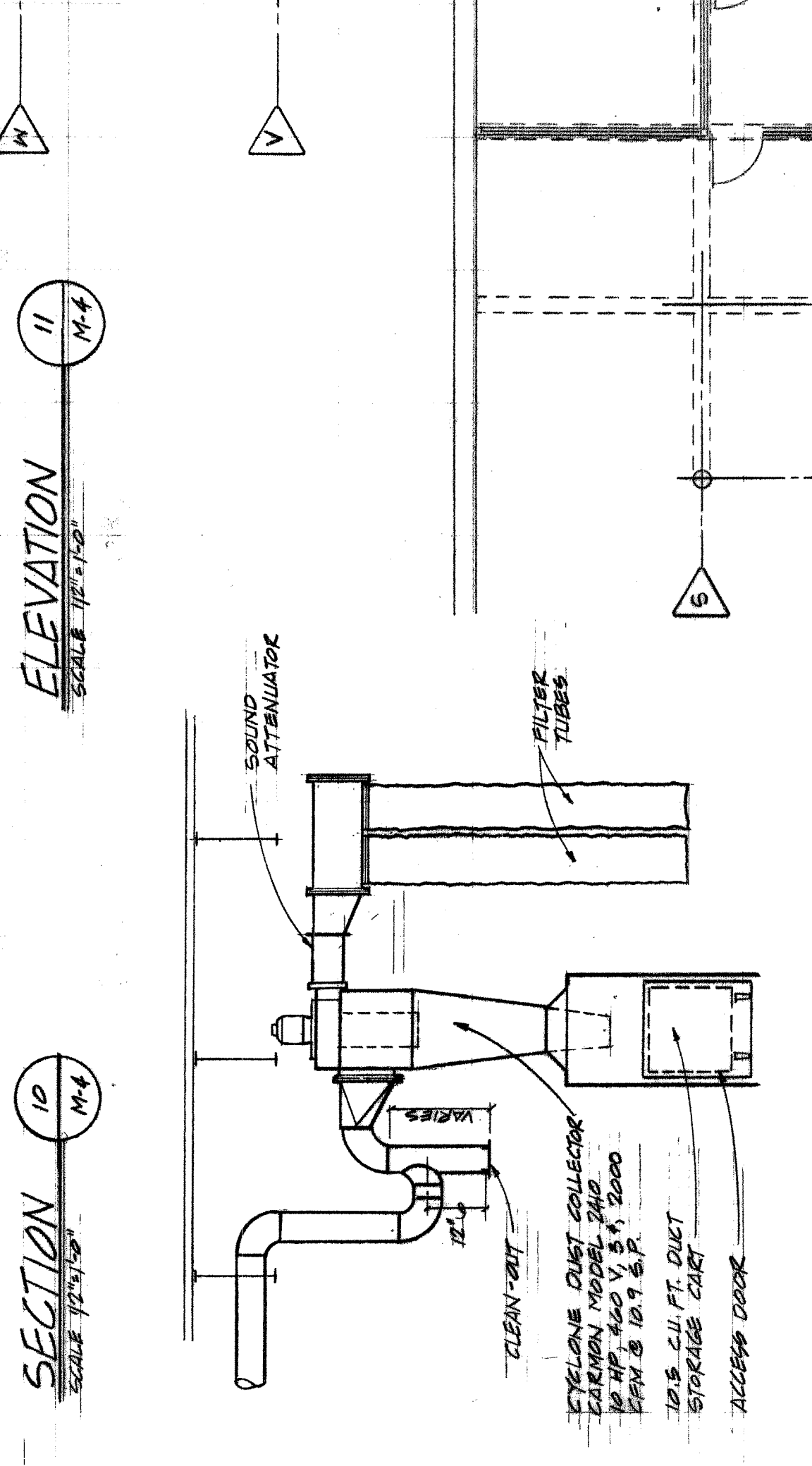
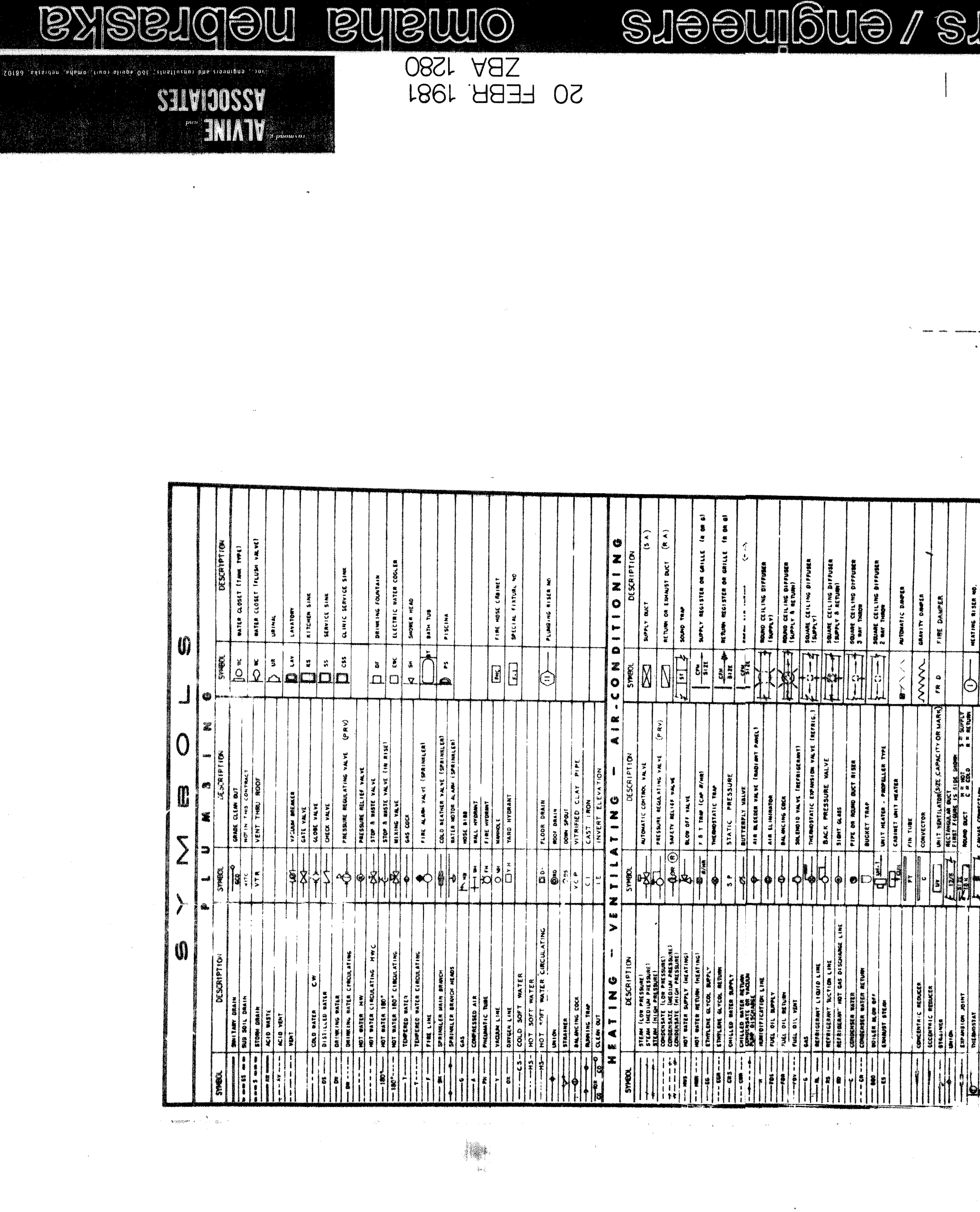
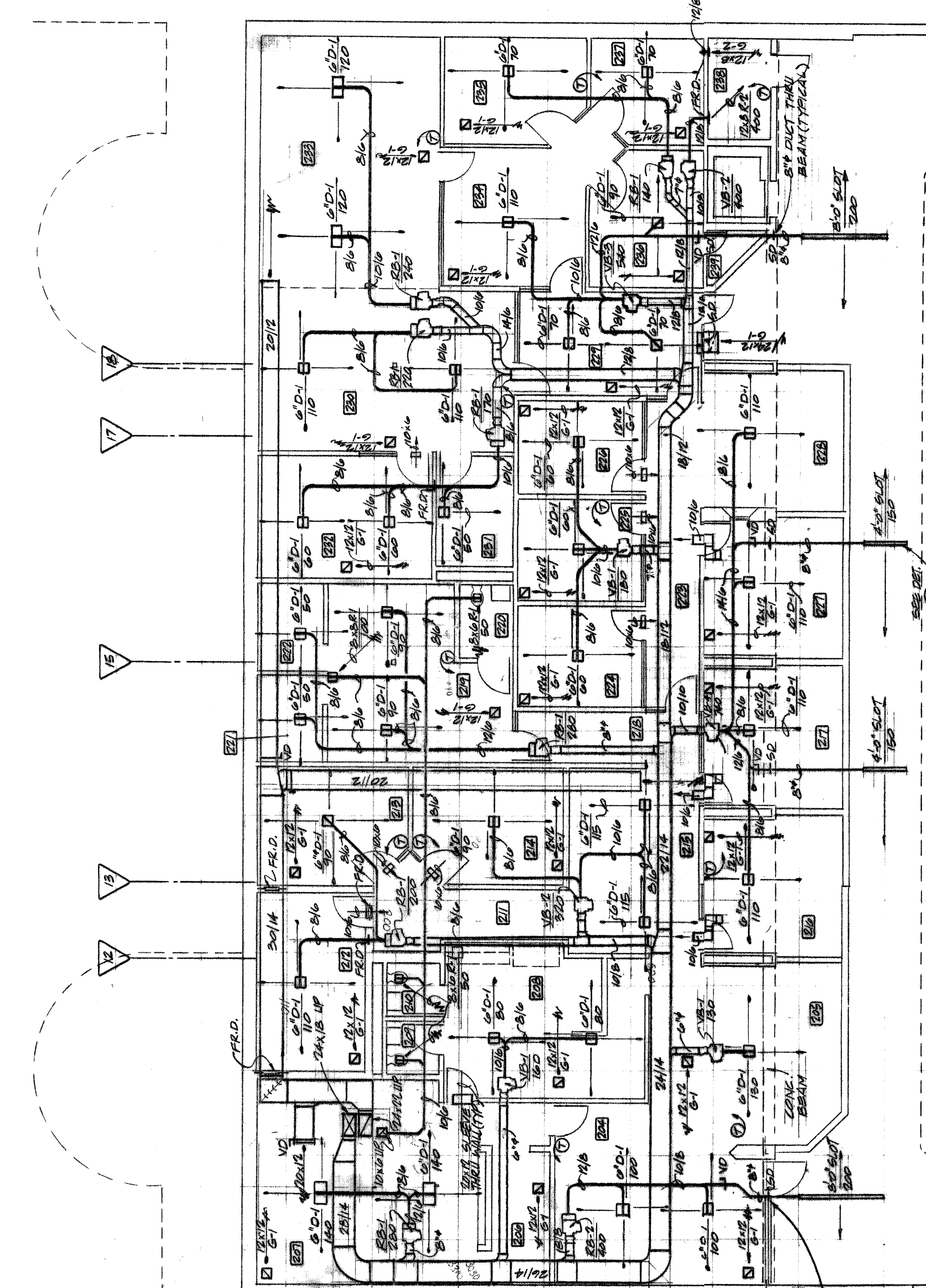
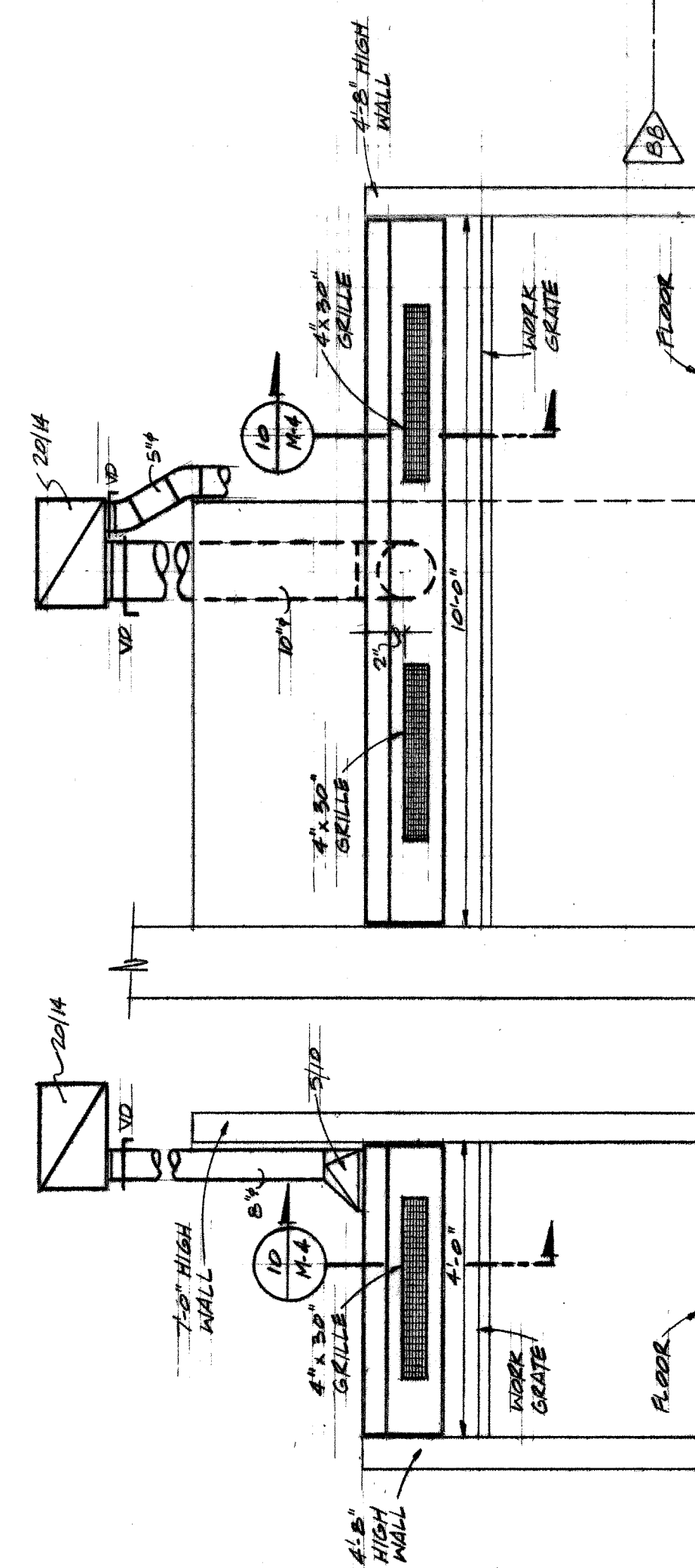



\* Static pressure listed is for downstream loss  
\*\* NC listed for unit operating with 5 feet of lined duct discharge

\*CONTRACTOR SHALL VERIFY MOUNTING AND SURFACE CONSTRUCTION PRIOR TO PURCHASING MATERIAL.

Finish color of all diffusers and registers to be selected by Architect.

NOTES:

1. Provide insulated roof curb, flashing, counterflashing
2. Provide solid state speed control (dial-type), wall mounted
3. Provide weighted balanced backdraft damper.
4. Two-speed fan.
5. Sparkproof construction

FAN & HOOD SCHEDULE									
MK.	SERVES	CFM	S. P. IN. W.G.	MOTOR DATA			HOOF OR MALL OPEN	MAX. SIZES	REMARKS *
				HP	VOLTS	PHL. CV.			
EF-1	Cafeteria	500	1/8	1/8	110	1	Duct Mount.	13	Leven Cook type AUD., Model 12017 Notes 2 & 3
EF-2	Dining	500	1/8	1/8	110	1	Duct Mount.	10, 2	Leven Cook type AUD., Model 12017
EF-3	Kitchen Hood	6820	1.25	3	460	3	33 1/2"x24 1/2"	17	Greenheck Cline-30, upblows; Notes 2 & 3
EF-4	Co. Breakst.	800	1.75	3/4	110	1	60	3.0	Heavy BD-7 belted Approximate weight 70 lbs.
EF-5	San. Clo.	180	.25	1/6	110	1	60	3.0	Cook Type KCE-B, Size 1200-2B Note 1, 3
EF-6	Kitchen	900	.25	1/6	110	1	60	3.0	Cook Type KCE-B, Size 1200B Note 1, 3
EF-7	Hood	2000	.50	1/3	110	1	60	12.0	Cook Type KCE-B, Size 1500-4B Note 1, 3
HD-1	NH-2	2400	./	-	-	-	34 1/2"x6"	-	5SF Free area, Bird Screen Note 1, COOK VI
HD-2	Fan Colls	2000	./	-	-	-	20"x20"	-	4SF Free area, Bird Screen Note 1, COOK VI

**NOTE:**

DO NOT SCALE DRAWINGS. VERIFY ALL DIMENSIONS AND CLEARANCES FROM ARCHITECTURAL, STRUCTURAL, MECHANICAL, ELECTRICAL, AND PLUMBING DRAWINGS. Lay out and coordinate all work prior to installation to provide clearances required for operation, maintenance, and codes and verify non-interference with other work. Do not fabricate prior to verification of clearance for all trades. READ SPECIFICATIONS.



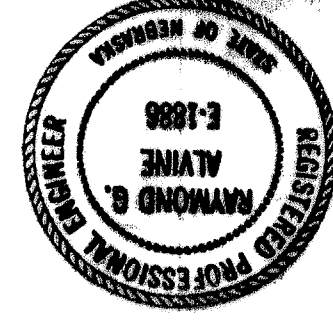

# M-6 DOMINICAN HIGH SCHOOL

architects planners / engineers

omaha nebraska

20 FEBR 1981  
ZBA 1280

ALVINE  
ASSOCIATES

NOTE:  
DO NOT SCALE DRAWINGS. VERIFY ALL DIMENSIONS  
and clearances from ARCHITECTURAL, STRUCTURAL,  
shop and other appropriate drawing or at site.  
Layout and coordinate all work prior to install-  
ation. Verify all dimensions, materials, and  
operation, maintenance, and codes and verify  
non-interference with other work. READ  
SPECIFICATIONS.

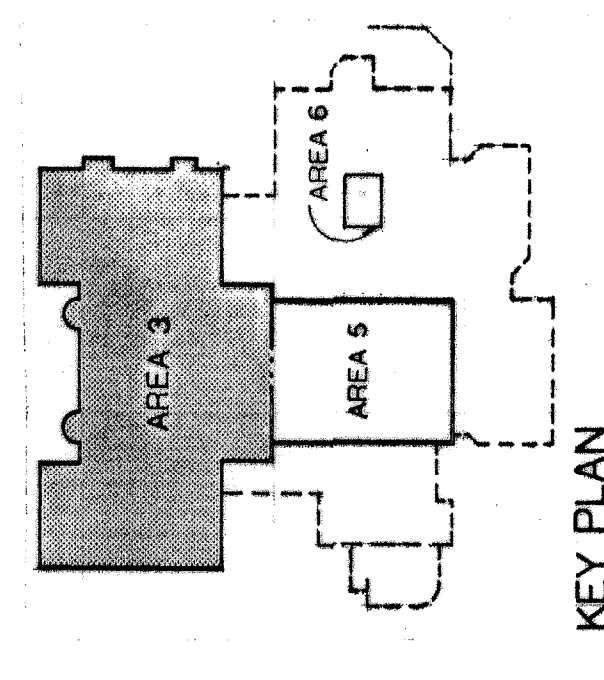

KEY PLAN

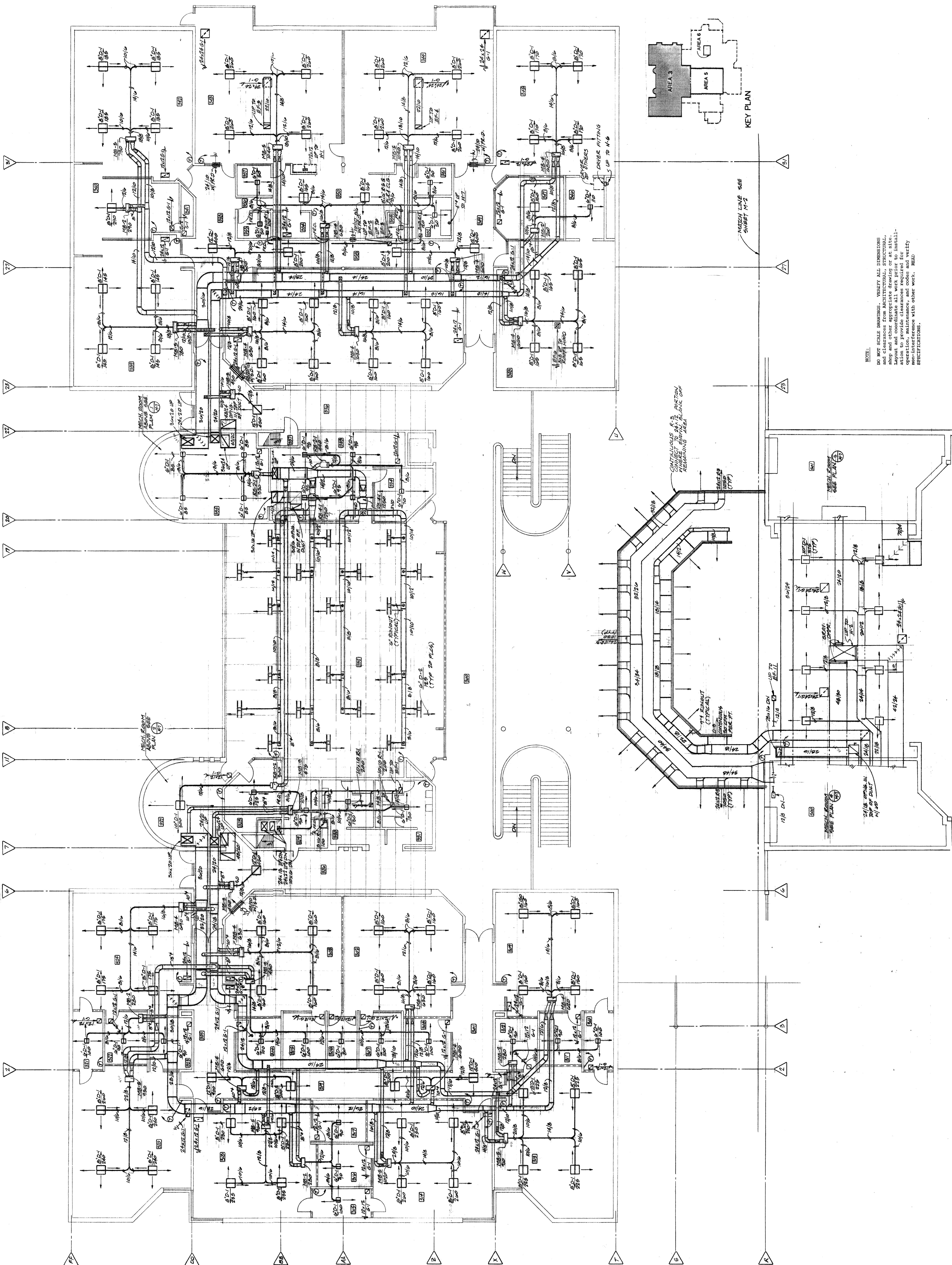

AREA THREE MECHANICAL FLOOR PLAN  
SCALE 1/8" = 1'-0"



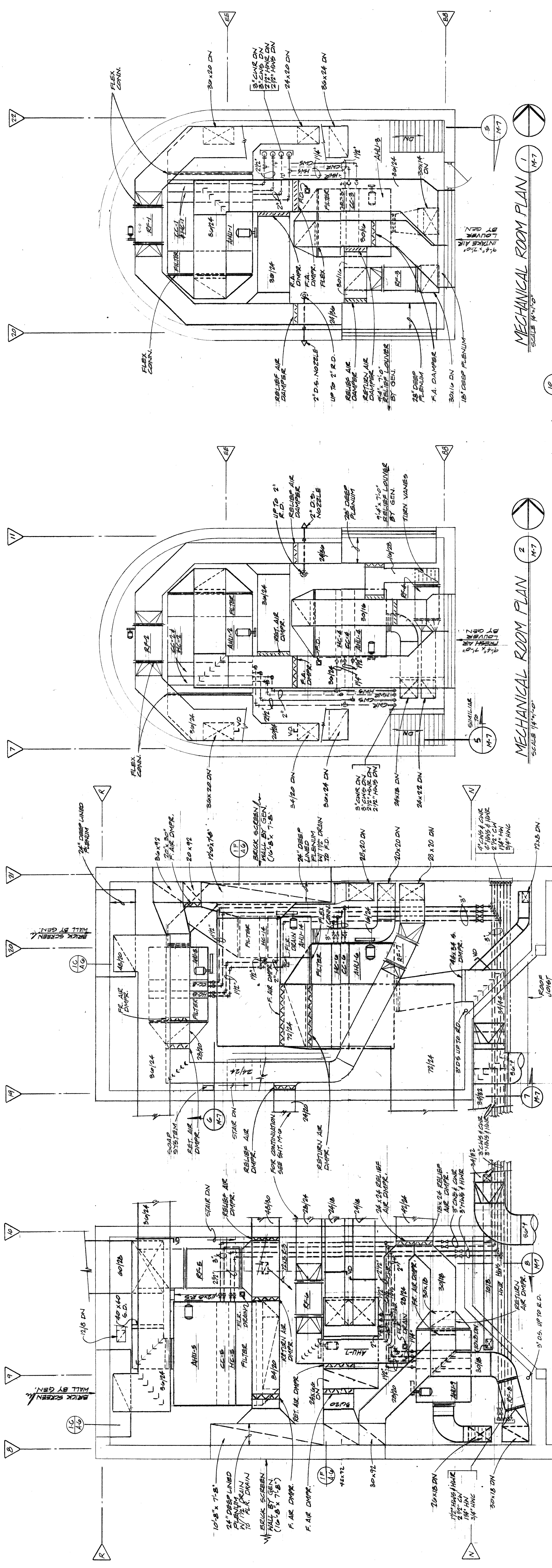
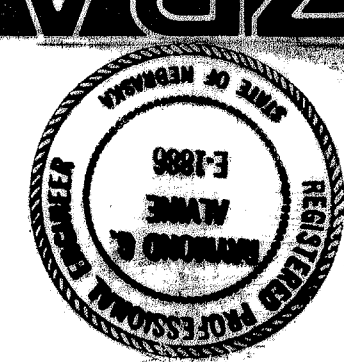

NOTES:  
1. SUBMIT SHOP DRAWINGS ON EQUIPMENT RADS  
SCALE 1/4"=1'-0"

DO NOT SCALE DRAWINGS. VERIFY ALL DIMENSIONS and clearances from ARCHITECTURAL, STRUCTURAL, and MECHANICAL drawings. Coordinate all work prior to installation to provide clearances required for proper operation of equipment. Verify non-interference with other work. READ SPECIFICATIONS.

MECHANICAL ROOM PLAN 1 2 3 4  
SCALE 1/4"=1'-0"

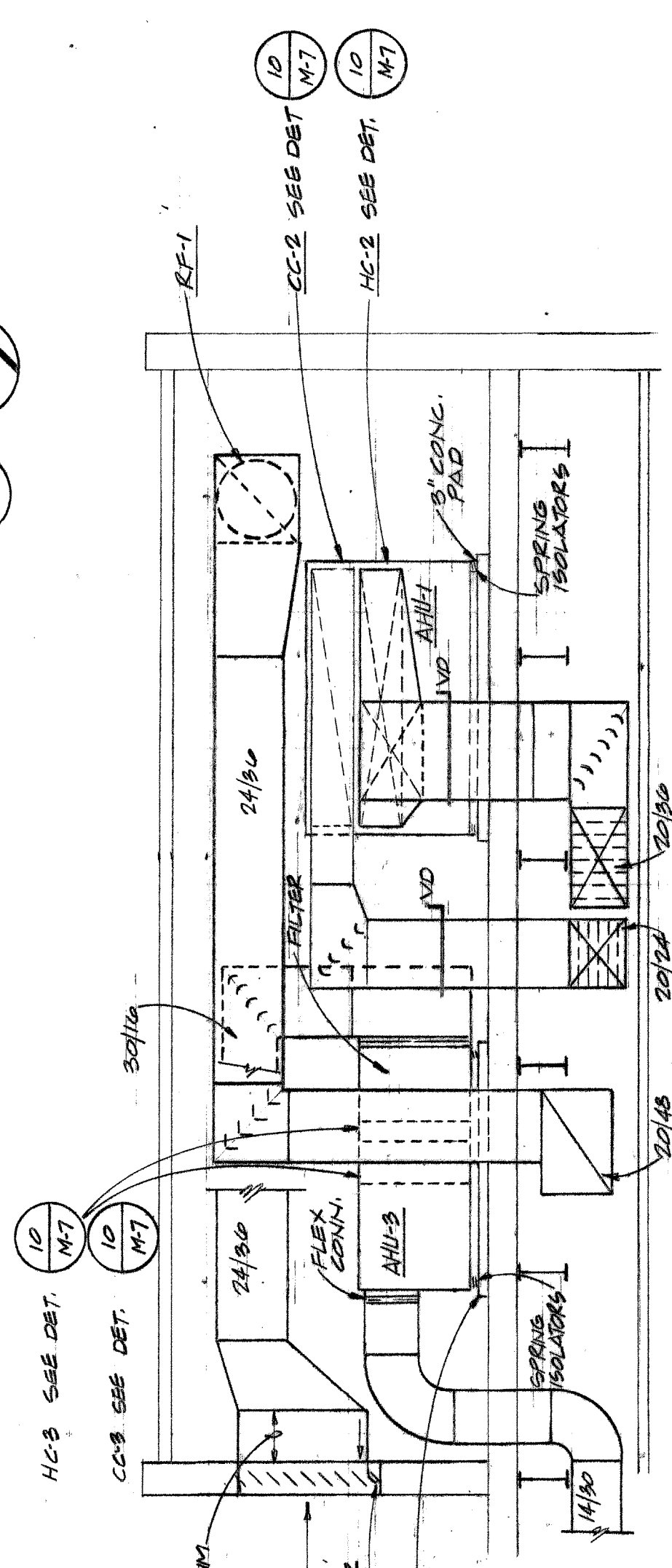

SECTION 5  
SCALE 1/4"=1'-0"

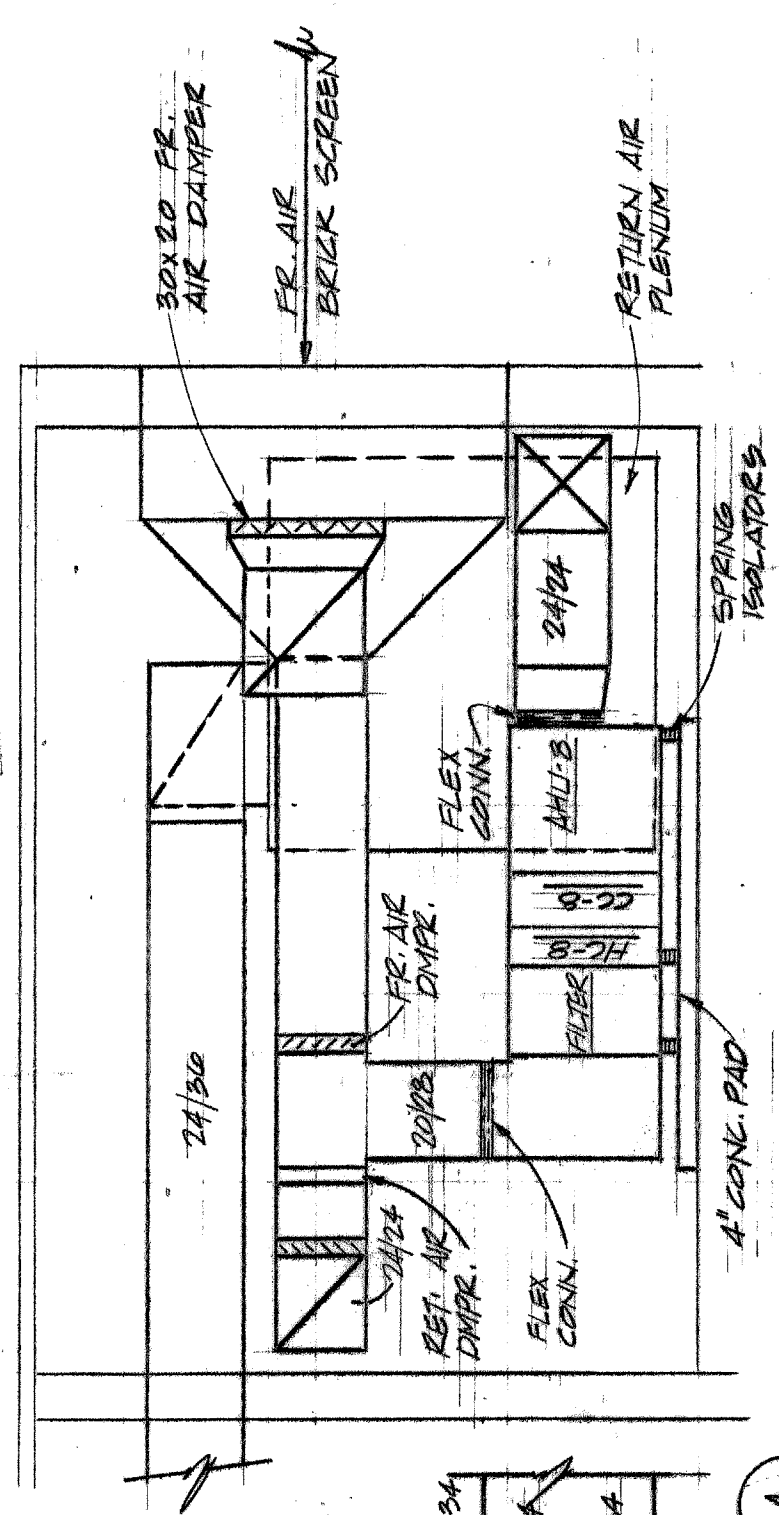

SECTION 6  
SCALE 1/4"=1'-0"

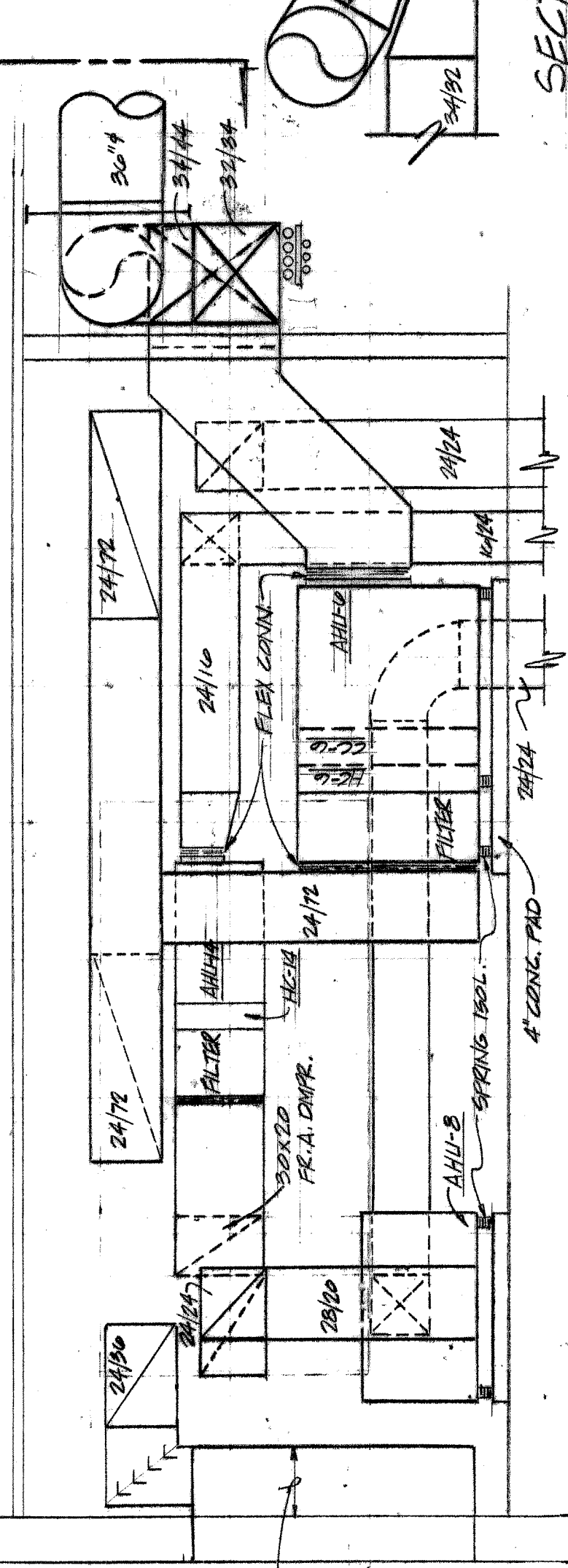

SECTION 7  
SCALE 1/4"=1'-0"

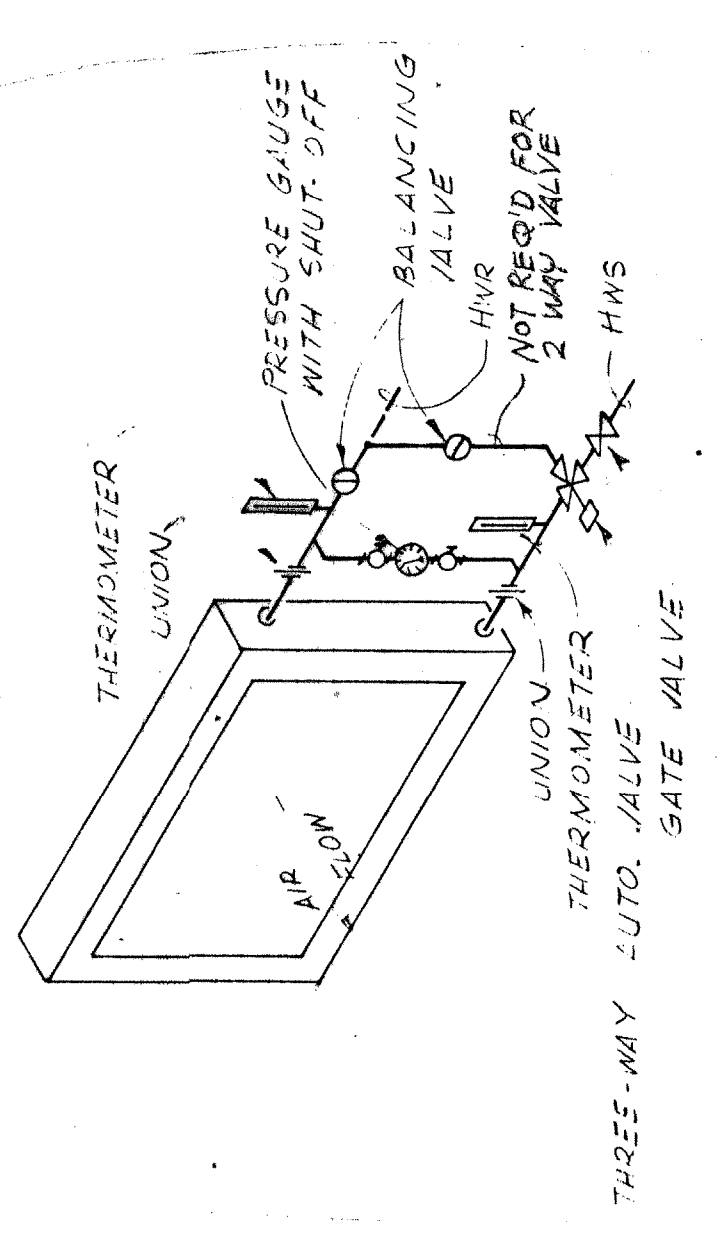

HOT WATER COIL 10  
NO SCALE

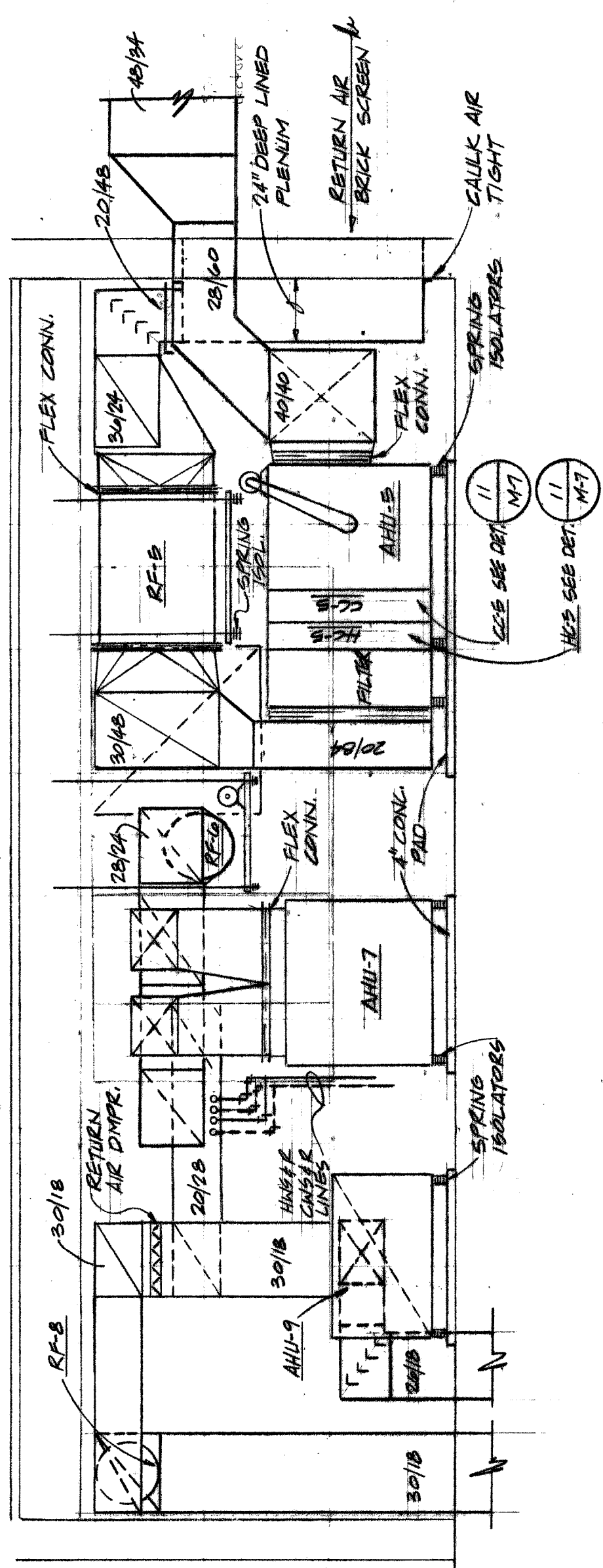

SECTION 8  
SCALE 1/4"=1'-0"

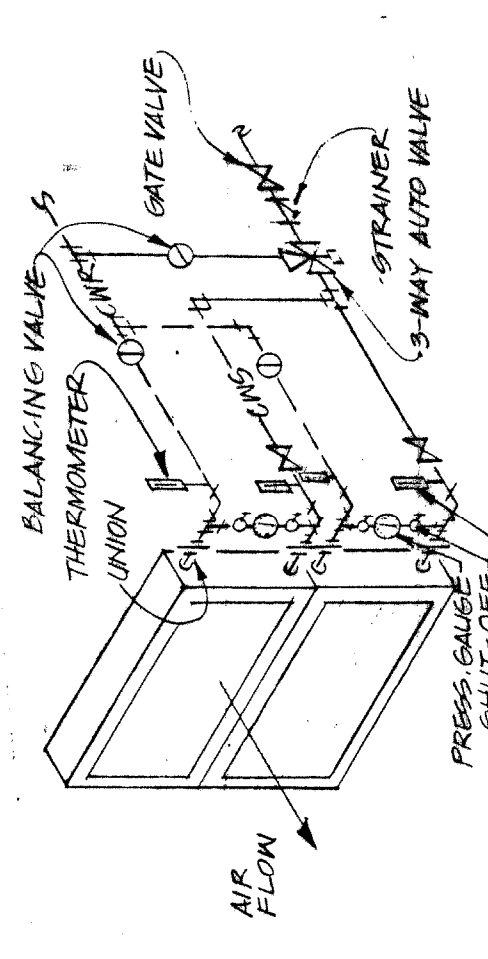

CHILLED WATER COIL DETAIL 11  
NO SCALE



